

KINGDOM OF CAMBODIA
Nation Religion King

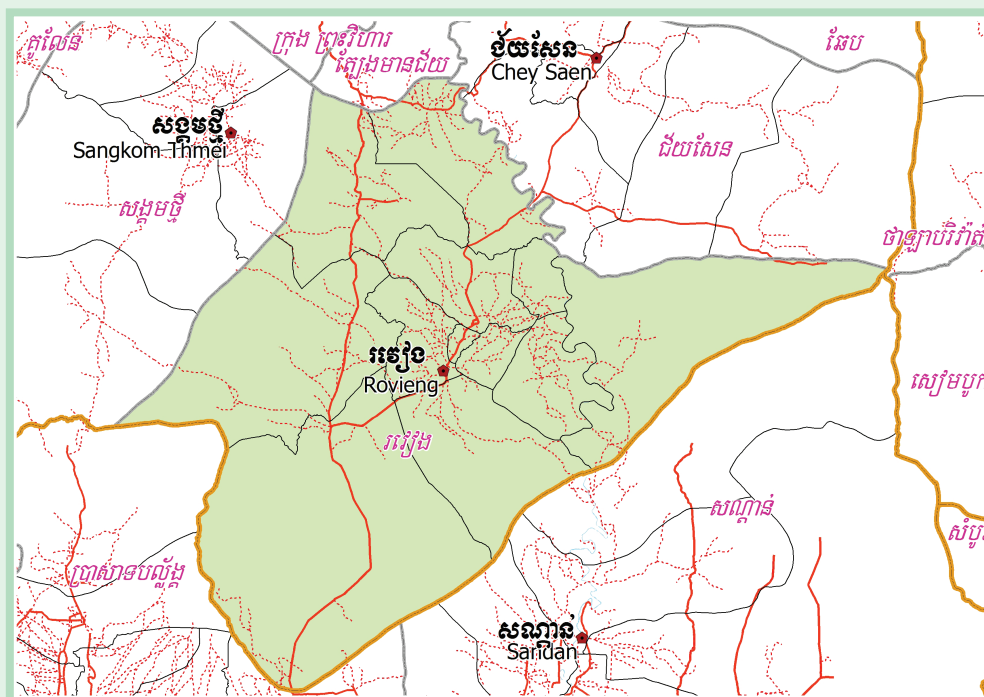

**National Committee for Sub-National
Democratic Development (NCDD)**



ROVIENG DISTRICT DATA BOOK 2009

District Code Nr: 1305
Preah Vihear Province

October 2009

Rovieng District Data Book 2009

District Code Nr: 1305

Preah Vihear Province

Table of Contents

List of Abbreviations	i
Glossary.....	ii
Preface	vi
Introduction	vii
SECTION A: GEOGRAPHY	1
1 Administration and Infrastructure.....	3
2 Land Use and Natural Resources.....	5
3 Geography	7
3.1 Land Area	7
3.2 Distances between Offices	7
SECTION B: DISTRICT PROFILE	9
1 General Information	11
1.1 Population of the District.....	11
1.2 Occupations	12
1.3 Property	14
2 Infrastructure and Economy.....	16
2.1 Roads in meters over 3 years.....	16
2.2 Sewerage Pipes in meters over 3 years.....	16
2.3 Drainage and Bridges	16
2.4 Services in the District	16
2.5 Agriculture.....	17
3 Social Aspects	28
3.1 Education	28
3.2 Health.....	34
3.3 Water and Sanitation	36
3.4 Vulnerable groups.....	40
3.5 Migration	42
4 Natural Resources and Environment (NRE).....	44
4.1 Families involved with NRE issues over 3 years	44
4.2 Percentage of Families involved with Natural Resource issues, by Commune, for 2008	44
4.3 Percentage Houses with access to Garbage collection and Families affected by environmental Pollution, by Commune, for 2008	44
4.4 Percentage Families using chemical Fertilizer and chemical Pesticides, by Commune, for 2008 ..	44
5 Administration and Security	45

5.1	Birth Registration across 3 years.....	45
5.2	Number of unregistered Infants born in 2008, by Commune	45
5.3	Registered criminal Cases over 3 years	45
5.4	Registered criminal Cases per 10,000 people, by Commune, for 2008.....	45
5.5	Number of registered Land Disputes, by Commune, in 2008	45
6	Gender	46
6.1	Registered Domestic Violence over 3 years.....	46
6.2	Percentage of registered cases of Families experiencing domestic Violence, by Commune, in 2008	46
6.3	Women's involvement over 3 years.....	46
6.4	Percentage of Female Participants in Civil Society and of 18-60 year women with uncertain Jobs, by Commune, in 2008	47
6.5	Female-headed Households over 3 years.....	47
6.6	Percentage female-headed Households and with Children of less than 5 years old, by Commune, in 2008	47
7	Indigenous People in the District	48
7.1	Ethnic Minorities in the District over 3 years.....	48
7.2	Other Minorities in the District over 3 years.....	48
	SECTION C: PLANS AND PROJECTS	49
8	Priorities and Plans	51
8.1	Priorities of Commune Councils for 2009 in the District by Sector	51
8.2	Temporary Agreements by Commune, for 2009	61
8.3	Outputs, estimated and actual costs of C/S Fund Projects between 2005 and 2008, by Commune	81
8.4	Total Expenditure on C/S Fund Projects by sector and commune between 2005 and 2008.....	83
8.5	Actual 2009 C/S Fund projects by Commune	84
9	District level Projects from 2006 to 2009	85
9.1	District Initiative Infrastructure Projects from 2006 to 2009	85
9.2	District Initiative Service Projects from 2006 to 2009	86
9.3	Inter Commune Council Projects in 2008 and 2009	86
9.4	Other Projects in 2008 and 2009	87
	SECTION D: SERVICES AND ORGANIZATIONS	89
10	Infrastructure.....	91
10.1	Length of and Expenditure on Roads in 2008, by District	91
10.2	Scale of and Expenditure on Irrigation in 2008, by District.....	91
10.3	Power Supply in 2008, by District	91
11	Health Facilities.....	93

11.1 Health Facilities in the Province, by Operational District.....	93
11.2 Health Facilities and Staff in the province, by Operational District.....	94
11.3 Deliveries in 2007 in the Province, by Operational District.....	94
12 Education	95
12.1 Schools, Classes, Students, Staff, for for all levels, for 2007/2008 by District.....	95
12.2 Characteristics of Schools and School Principals for 2007/2008 by Commune	95
12.3 Enrolment by Level of Education, 2006/2007 by Commune	96
12.4 Enrolment by Level of Education, 2007/2008 by Commune	96
12.5 Aspects of Enrolment for 2007/2008 by Commune.....	97
12.6 School Buildings for all schools in the District for 2007/2008, by Commune	97
12.7 Conditions of Classrooms and Existence of Separate School Office and Library, by Commune	98
12.8 Community Participation and Financing across all schools in the District for 2007/2008 by Commune	98
12.9 Percentage Student Flow Rates and Graduation by level 2006/2007, by Commune	99
13 Staff and Resources at the District	100
13.1 District Councilors elected in 2009	100
13.2 Committees of the Council.....	100
13.3 Board of Governors.....	100
13.4 Offices under Sala Krong, Sala Srok and Sala Khan	101
13.5 Municipality/District/Khan line offices.....	101
13.6 Properties and Equipment of District Administration	101
13.7 Registered Revenue of the District Administration in 2008	102
13.8 Services in the District	102
13.9 Civil Society Organizations active in the District.....	103
13.10 Private Sector Organizations.....	104
SECTION E: POVERTY DATA	105
14 Data on Poverty	107
14.1 Predicted Poverty Rates for 2009, by commune	107
14.2 Poverty data from survey.....	107

List of Abbreviations

#	Number
AGR	Agriculture
BR	Birth Registration
C. Pilot	Piloted Commune
C/S	Commune / Sangkat
CBO	Community-Based Organization
CDB	Commune Database
CDPD	Commune Development and Planning Database
CIP	Commune Investment plan
CLTS	Community Led-Total Sanitation
Comm.	Commune
Com Cov	Commune Covered
CPA	Complementary Package of Activities
CPS	Community Preschool
CCWC	Commune Committees for Women and Children
DANIDA	Danish International Development Agency
DDLG	Democratic Development and Local Governance Project (EC-UNDP)
DFID	Department For International Development (UK)
DIP	District Initiative Project
DIS	District Information System
District PDRD	District Office of Rural Development
District WP	District Work Plan
DIW	District Integration Workshop
DoLA	Department of Local Administration
Dr	Doctor
DWRM	District Office of Water Resource and Meterology
ECD	Early Childhood education (part of PE)
EMIS	Education Management Information System
Event IC	Celebration of International Days
FDH	Former District Hospital
GTZ	German Society for Technical Cooperation (Gesellschaft für Technische Zusammenarbeit GmbH)
Ha	Hectare
HC	Health Center
HC (NB)	Health Center (no building)
HH	Headed Household
HSI	Intervention for Health
HP	Health Post
HW	Hand Washing
ICC	Inter Commune Council
IFAD	International Fund for Agricultural Development
IND	Industry
Inter-commune	Inter-Commune Project Management Committee or Inter-commune project
IO	International Organization
LASED	Land Allocation for Socio-Economic Development
LGCR	Local Governance for Children's Rights
M&E	Monitoring and Evaluation
MA	Medical Assistant
MoEYS	Ministry of Education, Youth and Sports
MoH	Ministry of Health

MoP	Ministry of Planning
MPA	Minimum Package of Activities
MW1	Primary Midwives
MW2	Secondary Midwives
n/a	Not available
NCD	National Contracts Database
NCDD	National Committee for Sub-National Democratic Development
NGO	Non-Governmental Organization
NRML	Natural Resources Management and Livelihood
NU1	Primary Nurse
NU2	Secondary Nurse
OD	Operational District
ODF	Open Defecation Free
Ope. Costs	Operational Costs
Others	Other Staff
PBW	Public Works
PDoEYS	Provincial Department of Education, Youth and Sport
PDRD	Provincial Department of Rural Development
PDWRM	Provincial Department of Water Resource and Meteorology
PE	Parenting Education
PHAST	Participatory Hygiene and Sanitation Transformation
PHD	Provincial Health Department
PID	Project Information Database
PMC	Project Management Committee
Pop 04-05	Population Covered 2004 or 2005
PSDD	Project to Support Democratic Development through Decentralization and Deconcentration
RRD	Rural Road Development
RH	Referral Hospital
RILGP	Rural Investment and Local Governance Project
RPRP	Rural Poverty Reduction Program
RuLIP	Rural Livelihoods Improvement Program
SIDA	Swedish International Development Cooperation Agency
SPPA	Senior Provincial Program Advisor
TBA	Traditional Birth Attendant
UNDP	United Nations Development Project
UNICEF	United Nations Children's Fund
Vil	Village
Vil Cov	Village Covered
VIL-HC	Distance from Village to Health Center
WASH	Water, Sanitation and Hygiene
WRM	Water Resource and Meteorology

Glossary

C/S Fund: The Commune/Sangkat Fund is established and managed by the Government of Cambodia to provide financial support for development projects and administrative costs of Commune/Sangkat Councils. The amount is determined as a percentage of the National Budget (for 2009: 2.8% over the 2008 budget) and is expected to increase gradually over the years. The total 2009 budget under this fund is \$ 27,643,902 (of which \$ 19,272,170 is for Development Projects and \$ 8,371,731 for Administration). Under the Rural Investment and Local Governance Project the World Bank currently reimburses the costs of development projects if these meet the Bank's criteria.

CDB: the Commune Data Base is a national database, compiled by the Ministry of Planning, on the basis of detailed questionnaires, completed at village and commune level, which are then sent to the Departments of Planning for data entry. The most recent round of data collection took place at the end of 2008 (and is reflected in the District Data Books). Commune, District and Provincial Profiles can be generated from this database and should be available from provincial Departments of Planning.

CDPD: the Commune Development and Planning Database is a database maintained by Departments of Planning and Ministry of Planning, recording proposed activities as determined and prioritized by Commune and Sangkat Councils; the Temporary Agreements between these councils and supporting agencies, as decided at District Integration Workshops and details on projects that actually take place at commune, district and provincial levels.

CIP: The Commune Investment Plan is a rolling three-year plan, developed and decided by the Commune or Sangkat Council. It sets priorities and identifies the projects proposed for the years to come.

Commune and Sangkat (C/S): the Communes (in rural areas) and Sangkats (in urban areas) are the lowest and smallest units of local government. Councils are elected directly, once in five years, for the 1417 Communes and 204 Sangkats. In the C/S there are 14,119 villages, which have Village Chiefs, but don't constitute a formal level of local government.

DIP: the District Initiative Project is jointly supported by the MDLF (Multi-Donor Livelihood Facility (supporting the NRM&L Program)) and PSDD. In 2009 it covers 106 districts, 60% of the total in the country, with a budget of \$ 3.2 million. It is focused on capacity development in planning, democratic development, public competitive procurement, financial management and service delivery.

DIS: The District Information System is a national database maintained by NCDD, recording resources, staff, revenue, infrastructure and equipment available in the 193 Districts and Khans throughout the country. The last update took place in July 2009.

District, Municipality and Khan constitutes the third level of Government in Cambodia. There are 159 rural Districts, 26 Municipalities and 8 Khans of Phnom Penh Capital. They all have Councils which were, for the first time, elected in May 2009, by the Commune/Sangkat Councilors. These councils have a mandate for 5 years.

DIW: District Integration Workshops are held between July and October, to bring Commune/Sangkat Councils, looking for support for their projects, together with the governmental and non-governmental agencies that may provide support.

ICC: Inter Communes Council projects are executed in 10 provinces under the Democratic and Decentralized Local Governance Project (DDLG). This five year project (2006-2010) is executed by Ministry of Interior and funded by the European Commission and UNDP. The project focuses on improving dialogue partnership and accountability; create a network of Commune Councils at the provincial and national level and support and contribute to local area development for poverty reduction. The work under the ICC component supports investments and services formulated through inter-commune dialogue and planning.

MEDiCAM: A non-profit and non-partisan membership organization for NGOs active in Cambodia's health sector. It is the primary networking agency for health-related NGOs.

NCDD: the National Committee for sub-National Democratic Development is the inter-ministerial body charged with the implementation of the Organic Law (a key legislative document, adopted in 2008, outlining the envisaged decentralization). NCDD also channels substantial financial assistance by a number of Development Partners, to projects and programs at various levels. This amounted to over \$ 91 million in 2008. More information at: www.ncdd.gov.kh. This website also provides access to reports, manuals, legal documents, details on projects and more.

OD: the Operational Districts are the districts as defined and used by the Ministry of Health. These do not coincide with the 193 (Administrative) Districts and Khans, as used by all other RGC agencies. The Operational Districts are usually larger, and so there are 77 Operational Districts against 193 administrative Districts and Khans. However they do fit within the boundaries of administrative provinces.

PID: The Project Information Database is the database maintained by NCDD at national and sub national level, to follow all aspects of projects by Commune and Sangkat Councils, including the C/S Fund projects

Provincial Investment Fund (PIF)

The Provincial Investment Fund is allocated to all Provinces and Municipalities according to a population based formula. Part of the fund is earmarked for support to planning activities of the Provincial / Municipal Department of Planning; and to gender mainstreaming activities of the Provincial Department of Women's Affairs. The remaining "un-earmarked PIF" is allocated by PRDC to sectoral technical departments against established criteria and in response to proposals with prioritisation taking into account: priorities formulated by the CS Councils and aggregated by District into District Priority Activities Matrices (DPAM); alignment with national planning and poverty alleviation criteria, complementarity with other planned activities; and performance of the Department concerned in implementation of activities in previous years. With this provisional allocation, the Department then programs activities through the District Integration Process. Finally, the agreed activities, plus support costs amounting to no more than 25% of the total, are included in a sub-contract signed between PRDC and the Department, pursuant to the overall PSDD contract signed between NCDD and PRDC. Total budget has been around \$ 2 million per year.

Province: the 23 Provinces and Phnom Penh Capital City represent the 2nd layer of government. They vary in size, from very small, like Kep (approx. 36,000 people) and Pailin (approx. 70,000 people), or large but with small populations, like Mondulkiri (over 60,000 people), and Ratanakiri (over 153,000) to densely populated and large, like Kampong Cham (over 1.7 million people) and Kandal (approx. 1.4 Million people).

PSDD: the Project to Support Democratic Development through Decentralization and Deconcentration is funded by DFID (UK), SIDA (Sweden) and UNDP and runs from 2006 till the end of 2010 (including a one year extension). Annual budgets range from \$ 11 million to over \$ 18 million. The project provides core technical support to NCDD and to the provinces, financial support to the C/S Fund, District Initiative, Provincial Investment Fund and capacity building support through training, studies and advisory services.

RILGP: The Rural Investment and Local Governance Project is a World Bank funded project that provides substantial support to C/S Fund projects and to developing the required infrastructure, policies, systems and skills. It started in 2003 with a Loan for \$ 22 million for 2003-2007 and was then extended with a Grant of \$ 36 million for the period of 2007-2010. Discussions about a possible RILGP 2 are taking place between RGC and the World Bank.

RPRP: the Rural Poverty Reduction Project is a seven year project from 2004 till 2010, funded by IFAD and UNDP and implemented through the Ministry of Agriculture, Forestry and Fishery, supported by the Ministry of Interior and facilitated by NCDD. The project is active in the provinces Prey Veng and Svay Rieng and focuses on 120,600 households below poverty line. The objective is poverty reduction with the active participation of the poor through improved livelihoods, Strengthened capacity, Sustainable farming systems and natural resource management, new and/or rehabilitated infrastructure development, increase accessibility to technology, services and markets for their economic and social development.

RULIP: the Rural Livelihoods Improvement Project is implemented by the Ministry of Agriculture Forestry and Fisheries (MAFF)' Project Support Unit- PSU, with the NCDD playing the role of cooperating agency. Funded by IFAD and UNDP, the project will run till 2014. The target group consists of poor households who have little or even no land, few livestock or other assets and often many dependents. The main goal of the project is to directly or indirectly improve the livelihood systems, food security and incomes of a total of 33,900 rural poor, ethnic minority and female headed households in targeted village of Kratie, Preah Vihear and Ratanakiri provinces in a sustainable manner.

Seth Koma: The UNICEF funded Seth Koma program focuses on measurable action for children and women. During 2006 -2010 it is implemented in six provinces. Government and UNICEF pursue a set of inter-related goals, addressing critical stages of the life cycle of the child: a) Mothers have safe pregnancies and deliveries and healthy newborns; b) best possible start in life of infant; c) Children enter schools at the right age of six years; d) Children are protected from exploitation, abuse, violence, discrimination and other risks; and e) Youth and adolescents acquire life skills, express their views, participate in the decisions.

Preface

The Government of Cambodia attaches great importance to optimal use of scarce resources and to participatory planning and management at all levels. The Organic Law which was adopted in 2008 provides the legal context for further steps towards improving and decentralizing planning, management and monitoring, and towards greater accountability and transparency of institutions at sub-national levels.

The Government has established elected Councils at the sub-national levels, and we will progressively give them the responsibilities, together with the human and financial resources, to deliver a wide range of public services. They will be more democratic, more efficient, more transparent and accountable, better at addressing gender and other inequalities, and at fighting corruption. We recognize that development does not come from government alone; it needs the involvement of citizens, civil society and the private sector, and the new system will facilitate this.

A central element in this process is the availability of information on any aspect of development to all concerned parties. The newly elected Councillors at District and Khan level, line departments operating at these levels, but also NGOs, Development Partners, Commune Councillors and citizens throughout Cambodia need information on problems and requirements, resources and opportunities, services and agencies, plans and projects. They will need such information to better understand the present situation, set targets for the future, monitor progress, know what others are doing and to apply resources wisely and this is the reason the District Data books will be so valuable.

The District Data Books are a major step towards full transparency and towards informed planning and decision-making. They provide all available data at District, Khan, Commune and Sangkat level in easily accessible formats, in Khmer and English, through over 16,000 printed copies, CD-ROMs and the NCDD website.

This is the first time in Cambodia (and possibly in South East Asia) that such detailed information is made so widely available and NCDD should be commended for the hard work that has gone into this. We also thank the Ministry of Planning, which provided the detailed data of the Commune Data Base, the sectoral ministries and provincial authorities who contributed data and the Development Partners who provided financial support.

It is our sincere hope that the publication of the District Data Books will strengthen capacities, especially at district levels, for evidence-based development planning. We also hope that this information will deepen the understanding among Ministries, Provincial Authorities, Development Partners, NGOs and research agencies of the realities at commune and district levels.

We call upon all to use and distribute this information, complement or correct where appropriate and to contribute new data in the years to come.

Sar KHENG

Deputy Prime Minister, Minister of Interior and Chairman of NCDD

Introduction

Purpose

The purpose of the District Data Books is to bring together information on any aspect of life and development of Districts, Khans, Communes and Sangkat, together and make this widely available. The primary targets are the newly elected District Councilors, district level line departments, provincial agencies, Development Partners and NGOs operating at this level. They need detailed knowledge on current living conditions, natural resources, infrastructure, agriculture and other economic activities, current service levels, past and planned projects and available resources.

While much information exists on many of the above aspects, it is often hard to access that information and much is lost to reports, databases and statistics that are not widely shared. Data are often only available in one language and often out-of-date, and many reports cover only one sector or region.

We found that these problems are especially acute at the district level. Now that Districts are becoming a much more significant level of local government and development planning, there is an urgent need for wide-ranging data to be used for setting base-lines, planning and prioritizing, monitoring and learning.

Approach

We have attempted to identify and compile all available statistics, reports, maps and other data at district and/or commune level. From this we have selected information that is available for all or most districts, reasonably reliable and up-to-date, sufficiently detailed and of possible interest to development planners, decision makers, agencies and citizens.

The major sources of the information in these District Data Books are:

- a) The Commune Data Base information over the years 2006 to 2009 (the most recent data were collected late last 2008), as compiled by the Ministry of Planning
- b) Detailed information directly collected from the Ministry of Health, the Ministry of Education, Youth and Sports and (for maps) the Ministry of Land Management, Urban Planning and Construction
- c) The Project Information Database (PID) at NCDD (up-to-date)
- d) The Commune Development and Planning Database (CDPD) (up to date)
- e) The District Information System (DIS) (updated per Mid 2009)
- f) Direct data collection at provincial and district level on private sector, irrigation, roads, and electricity, through provincial agencies
- g) Medical data collected from MEDiCAM
- h) The ID Poor Project – for poverty data on a number of provinces and districts
- i) NCDD's work on predictive poverty rates
- j) Specific projects for outputs, plans and budgets (Seth Koma, RILGP, RPRP and ICC)

Limitations of the data

We are fully aware that the data we collected are not always complete, consistent or correct. While we have rejected information that was wrong or very incomplete, we decided not to aim for statistical and scientific perfection, but to include information that is useful, relevant

and comprehensive. We also accepted different sources for the same data as this may encourage discussion on the quality of the respective data.

We strongly encourage anyone who notes errors or incompleteness in these data to contact us and to share their data. We hope that the next round of producing such District Data Books can draw on wider sources and more complete data.

We encourage the District Administrations, who receive these data also in digital format, not only to use these for their planning and monitoring, but also to start correcting and updating these data and to share new data with NCDD for future use.

Contents

The information in the following pages is organized in five sections:

- a) **Geographical data:** this section provides maps on infrastructure and administration and on land use and natural resources management. These maps are also provided in large format to all Districts and Khans.
- b) **District Profile:** this presents wide ranging data, covering 2006 – 2009, at district and commune level, extracted from the Commune Data Base, but edited for better understanding.
- c) **Plans and Projects:** this section presents development priorities determined by Commune and Sangkat Councils, Temporary Agreements, outputs and expenditure of major projects at Commune and District level over 2006 – 2008 and plans and budgets for 2009.
- d) **Services and Organizations:** this section provides details on key infrastructure (roads, electricity, irrigation systems) and services in health and education at district and commune level. It also provides an inventory of resources at the District Administration, NGOs operating in the district and private sector agencies active in the district.
- e) **Poverty Data:** this section provides predicted poverty rates for 2009 for all districts and communes and detailed poverty data compiled and processed by the ID Poor project for those that have been covered by this project.

The future

It is our hope that this is the start of a longer-term process. We hope that a next edition of these District Data Books will offer more comprehensive, correct and up-to-date information. We hope that the District Administrations will not only start using this information, but also improve and update it. For this they are all provided with the full data set in digital format.

We invite agencies, projects and experts to send reports, statistics and maps that could be used for a next version to us and we invite all users of the District Data Books to inform us about errors, updates and inconsistencies. Please contact us through info@ncdd.gov.kh

We now invite you to browse through this data book. You may open this randomly or use the table of contents and go to the aspects that have your special interest.

We hope that you will be informed, surprised and assisted. We hope, above all, that this information will lead to a deeper understanding of causes and effects of poverty, to purposeful decisions on how to tackle those causes and to greater transparency in using scarce resources for the benefit of all.

Martin de Graaf
Program Advisor, PSDD/NCD

SECTION A: GEOGRAPHY

1 Administration and Infrastructure

Please see separate folder containing A3 maps.

2 Land Use and Natural Resources

Please see separate folder containing A3 maps

3 Geography

3.1 Land Area

Total Land Area (ha)	Forest Land Area (ha)		Cultivation Land Area (ha)	Construction Land Area (ha)	Other Land Area (ha)
	Total	Flooded Forest Area			
218300	210302	0	7057	615	326

3.2 Distances between Offices

Location	Distance (Km)
From District Office to C/S Office of Robieb	0
From District Office to C/S Office of Reaksmei	0
From District Office to C/S Office of Rohas	0
From District Office to C/S Office of Rung Roeang	0
From District Office to C/S Office of Rik Reay	0
From District Office to C/S Office of Ruos Roan	0
From District Office to C/S Office of Rotanak	0
From District Office to C/S Office of Rieb Roy	0
From District Office to C/S Office of Reaksa	0
From District Office to C/S Office of Rumdaoh	0
From District Office to C/S Office of Romtum	0
From District Office to C/S Office of Romoneiy	0

SECTION B: DISTRICT PROFILE¹

¹ All data in this section come from the Commune Database (CDB) unless otherwise specified. These include primarily new CDB data, collected late 2008, and some data from earlier years. Please note that percentages are rounded to the nearest whole number.

1 General Information

1.1 Population of the District

1.1.1 Total Population

Number of families	2005	2006	2007	2008
Total number of families	6,426 families	6,755 families	6,969 families	4,768 families
Increase (+)/Decrease (-) in nr of families		5%	3%	-32%
Total population	31,858 pers	32,983 pers	35,351 pers	23,395 pers
Increase (+)/Decrease (-) in nr of people		4%	7%	-34%
Number of female Headed Households (HH)	708 families	699 families	741 families	511 families

Note: Percentages of population and increase/decrease are calculated on basis of the previous year. A negative sign in front of the percentage indicates a decrease in population.

1.1.2 Population, by Commune, in 2008

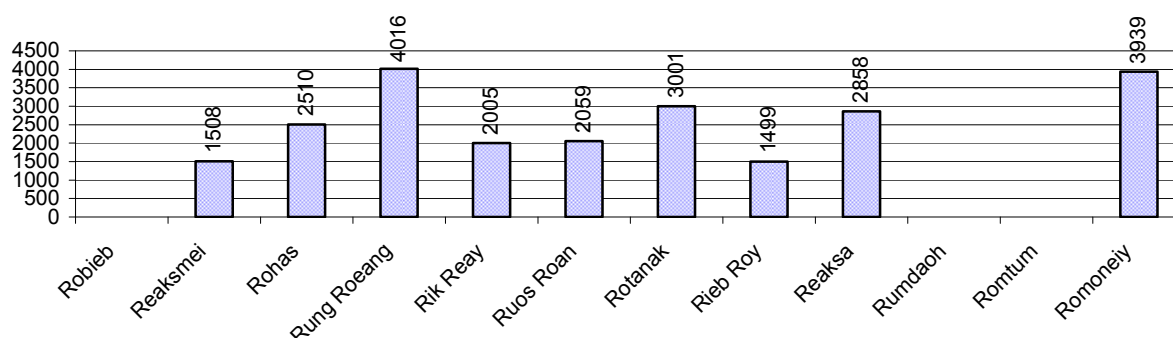

1.1.3 Population, by Age Group, over 3 years

Population by age group	2006	2007	2008	
	%	%	%	Number
Age 0-5 years (as percentage of the population)	17%	17%	18%	4,225 persons
Male 0-5 yrs	50%	51%	51%	2,169 persons
Female 0-5 yrs	50%	49%	49%	2,056 persons
Age 6-17 (as percentage of the population)	31%	31%	32%	7,495 persons
Male 6-17 yrs	52%	52%	52%	3,874 persons
Female 6-17 yrs	48%	48%	48%	3,621 persons
Age 18-60 (as percentage of the population)	47%	46%	45%	10,448 persons
Male 18-60 yrs	48%	48%	48%	4,967 persons
Female 18-60 yrs	52%	52%	52%	5,481 persons
Age 61 above (as percentage of the population)	5%	5%	5%	1,227 persons
Male 61	47%	49%	44%	542 persons
Female 61	53%	51%	56%	685 persons

Note: The overall percentage for each age group is calculated on the basis of the total population. The gender distribution of each group is calculated on the basis of the population within that particular age group.

1.2 Occupations

1.2.1 Percentage of families with a particular Occupation over 3 years

This table shows the percentage of the population who have a particular occupation (job), for example the percentage of the population in the district who are rice farmers, furniture crafter, trader, etc.

Description	2006	2007	2008	
	%	%	%	Number
Families whose main occupation is agriculture	97%	97%	96%	4,555 Families
Families whose primary occupation is rice farming	96%	96%	95%	4,531 Families
Families whose primary occupation is cultivating long-term crops	1%	0%	0%	5 Families
Families whose primary occupation is cultivating short-term crops	0%	1%	0%	0 Families
Families whose primary occupation is cultivating vegetable	0%	0%	0%	1 Families
Families whose primary occupation is fisherman	0%	0%	0%	0 Families
Families whose primary occupation is livestock farmer	0%	0%	0%	1 Families
Families whose primary occupation is NTFP collection	0%	0%	0%	17 Families
Families whose main occupation is craft work	0%	0%	0%	2 Families
Families, whose main occupation is in furniture craft, wooden, rattan, vine, bamboo	0%	0%	0%	2 Families
Families whose main occupation is in metal, aluminum, glass goods production	0%	0%	0%	0 Families
Families whose main occupation is food production	0%	0%	0%	0 Families
Families whose main occupation is tire, plastics and rubber goods production	0%	0%	0%	0 Families
Families whose main occupation is textile, clothing goods production	0%	0%	0%	0 Families
Families whose main occupation is in other production, not listed above	0%	0%	0%	0 Families
Families whose main occupation is services	2%	3%	1%	31 Families
Families whose main occupation is trade	2%	2%	0%	21 Families
Families whose main occupation is repair	0%	0%	0%	6 Families
Families whose main occupation is providing transport services	0%	0%	0%	4 Families
Families whose main occupation is providing other services	0%	0%	0%	0 Families
Families whose main occupation is not clear (or multi)	0%	0%	4%	180 Families

Note: The occupation percentages are calculated on the basis of the total number of families.

1.2.2 Percentage Families that work in one of four occupational sectors, by Commune in 2008

This table indicates the percentage of families involved in one of four occupation types: agriculture, craft, services or non-specific (other). Please note agriculture includes forestry activities such as cutting down trees and gathering gum from the trees.

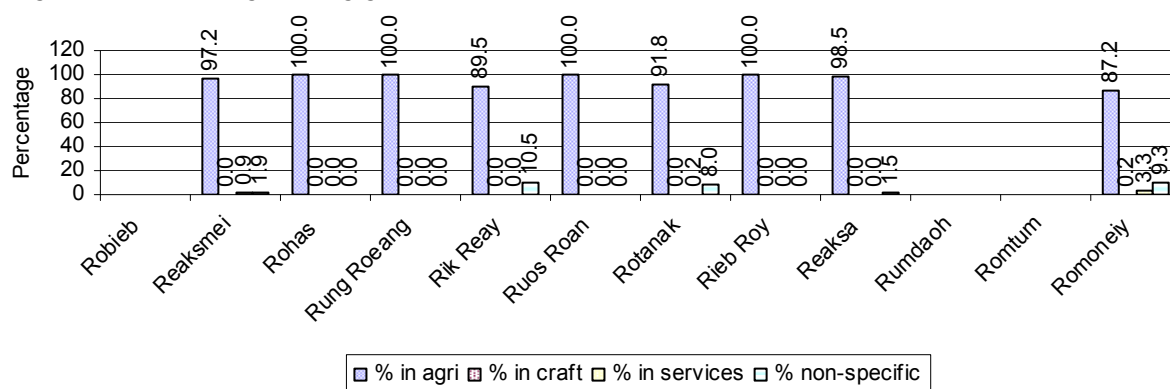

Note: Calculated on the basis of the total number of families within a commune.

1.2.3 Percentage of Families with public Sector, private Sector or uncertain Jobs, over 3 years

Description	2006	2007	2008	
	%	%	%	Number
Families that have a family member who is a government official, staff or worker	6%	7%	6%	309 families
Families that have a family member who is a private sector staff or worker	1%	0%	1%	24 families
Number of people aged 18-60 with uncertain/irregular jobs	0%	2%	4%	400 persons

Note: In the first two rows percentages are calculated on the basis of the total number of families. In the third row the percentage is calculated on the basis of the total number of people aged 18-60 years.

1.2.4 Percentage of Families with public or private Sector Jobs, by Commune in 2008

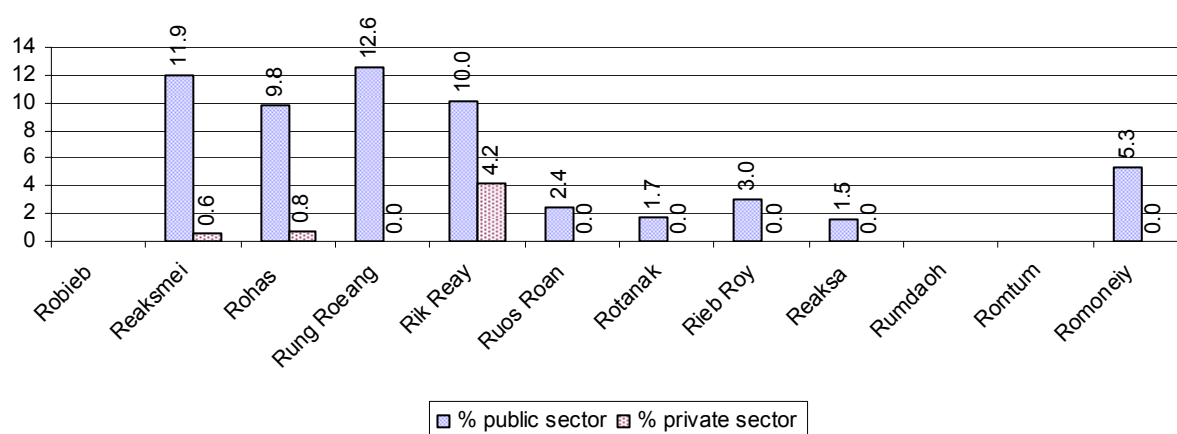

Note: Calculated on the basis of the total number of families in the commune

1.2.5 Percentage of People aged 18-60 years with uncertain/irregular Jobs, by Commune, in 2008.

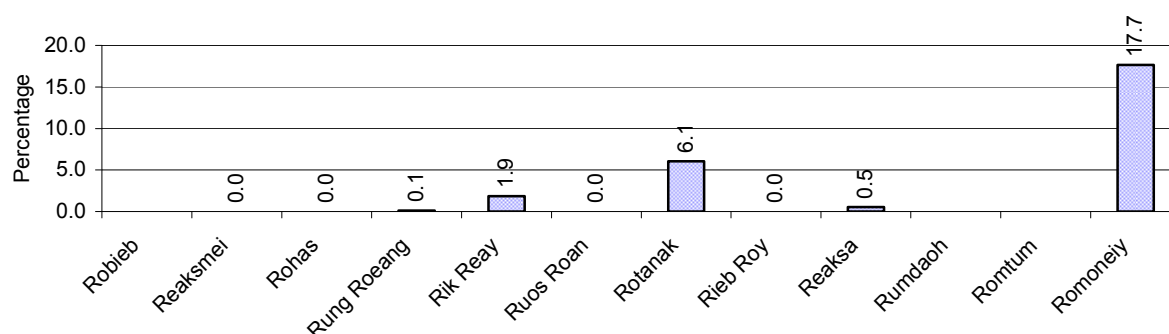

1.3 Property

1.3.1 Housing types and facilities over 3 years

This table shows the percentage of people living in a certain type of house. It also indicates how many houses have electricity or battery powered lights and how many have TV.

House Type	2006	2007	2008	
	%	%	%	Number
House with thatched roof	53 %	49 %	46 %	2,017 houses
House with zinc/fibro roof	32 %	37 %	41 %	1,782 houses
House with tiled roof	13 %	13 %	13 %	585 houses
Flats/apartments (with many families living)	1 %	1 %	0 %	0 houses
Concrete house or flat (with one family living)	0 %	0 %	0 %	0 houses
Villa house	0 %	0 %	0 %	0 houses
Houses with electricity	3 %	6 %	3 %	132 houses
Houses with battery light	19 %	22 %	26 %	1,120 houses
Houses with TV	9 %	10 %	11 %	470 houses

Note: Calculated against the total number of houses

1.3.2 Families living on public Land or without a permanent House

Living situation	2006	2007	2008
Families living in a house on public land	35 families	217 families	153 families
People, without permanent housing	26 person(s)	32 person(s)	5 person(s)

1.3.3 Percentage of Population living in a particular type of House, by Commune, in 2008

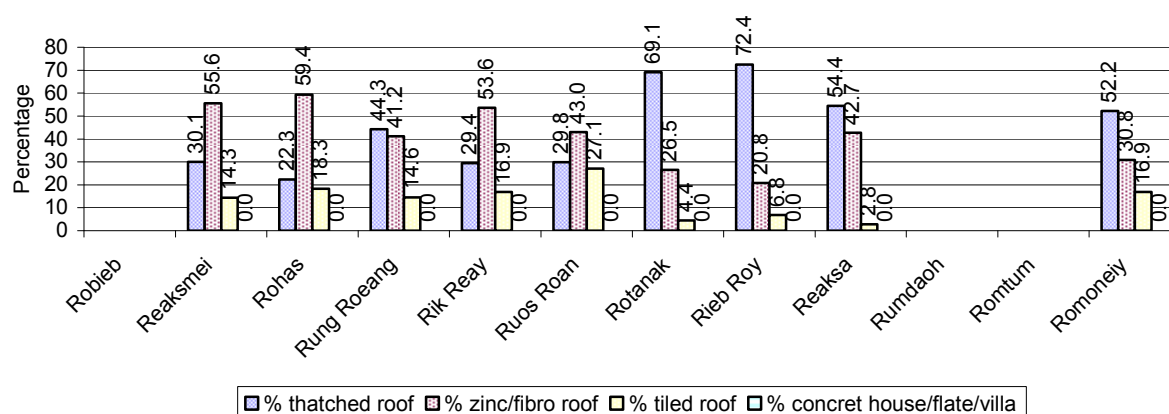

Note: Calculated against the total number of houses in each commune

1.3.4 Percentage of Houses with Electricity, Battery Lights and/or TVs, by Commune, in 2008

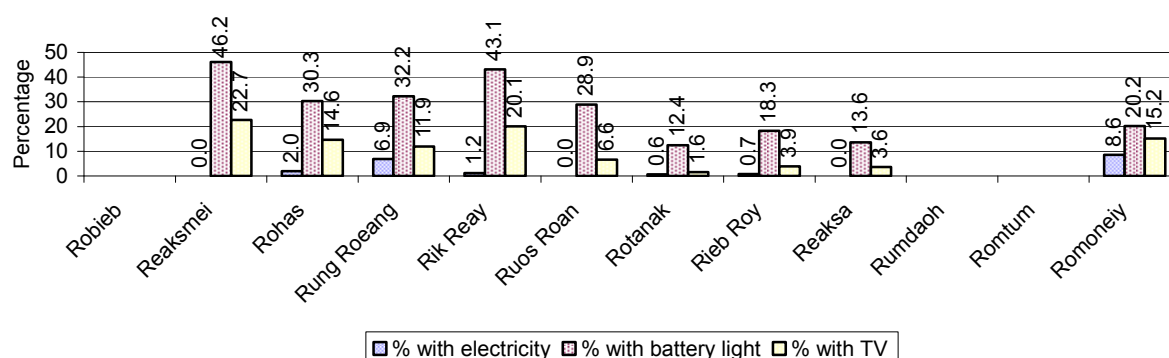

Note: Calculated against the total number of houses in each commune

1.3.5 Types of Vehicles and their ratio to Families across 3 years

This table shows the number of families per vehicle in the district. The last column shows the total number of each type of vehicle in the district for 2008.

Description	2006 ratio	2007 ratio	2008	
			Ratio	Number
Bicycle and bicycle with trailer	2	2	2	2,412
Ox-carts and horse-carts	3	3	3	1,623
Motorbike/with trailer	5	4	4	1,353
Motor tri-cycle	N/A	N/A	N/A	0
Large Transportation				
Total number of cars/trucks	119	98	104	46
Locally made vehicles	965	498	1,589	3
Trucks for goods transport	193	199	280	17
Buses/mini buses for passengers	3,378	2,323	1,589	3
Family cars	520	367	207	23
Agriculture machinery				
Tractors used for plowing	3,378	6,969	1,589	3
Power-tillage used for plowing	39	25	21	227
Other type of machinery				
Other type of machinery	965	410	1,192	4
Water transportation				
Row boats	27	27	24	198
Total number of motor boats	2,252	2,323	N/A	0
Motor boats used for fishing	2,252	2,323	N/A	0
Motor boats used for passengers	N/A	N/A	N/A	0
Motor boats used for goods transporting	N/A	N/A	N/A	0

Note: Ratio of families to a particular type of vehicle is the result of the total number of families divided by total number of that type of vehicle. Other types of vehicles, such as bulldozer, excavator, rollers etc. are not listed.

2 Infrastructure and Economy

2.1 Roads in meters over 3 years

Description	2006	2007	2008
Bituminous road	19,000 m	1,500 m	3 m
DBST, Macadam road	1,500 m	15,500 m	0 m
Concrete road	0 m	0 m	0 m
Laterite road	32,975 m	52,670 m	22,859 m
Constructed earth road	1,300 m	0 m	3,000 m
Un-constructed earth road	56,965 m	16,035 m	95,572 m

2.2 Sewerage Pipes in meters over 3 years

Description	Sewage pipe length		
	2006	2007	2008
Total length of sewage pipe, diameter 30-50 cm	6 m	0 m	12 m
Length of newly constructed sewage pipe, diameter 30-50 cm	0 m	0 m	3 m
Length of sewage pipe, diameter 30-50 cm needs repair/rehabilitation	0 m	0 m	0 m
Total length of sewage pipe, diameter of pipe 60-100 cm	251 m	95 m	96 m
Length of newly constructed sewage pipe, diameter 60-100 cm	132 m	84 m	84 m
Length of sewage pipe, diameter 60-100 cm needs repair/rehabilitation	26 m	0 m	0 m
Sewage pipe, diameter of pipe over 100 cm	0 m	89 m	0 m
Length of newly constructed sewage pipe, diameter over 100 cm	0 m	0 m	0 m
Length of sewage pipe, diameter over 100 cm needs repair/rehabilitation	0 m	0 m	0 m

2.3 Drainage and Bridges

Construction Type	2006		2007		2008	
	place(s)	Length	place(s)	Length	place(s)	Length
Single pipe culvert	39	208m	30	142 m	11	66 m
Double-pipe culvert	1	5m	1	6 m	2	12 m
Box pipe culvert	0	0m	0	0m	0	0 m
Wooden bridge	4	44m	6	88m	3	60 m
Concrete bridge	6	64m	1	9m	0	0 m
Bale bridge	0	0m	0	0m	0	0 m
Spillway construction	0	0m	0	0m	0	0 m

2.4 Services in the District

Descriptions	Number of places by year		
	2006	2007	2008
Public			
Electricity generating stations	11	13	8
Health clinics	0	3	0
Private			
Bicycle and motorcycle repair places	24	28	16
Agricultural machinery, tools and equipment repair places	3	2	2
Electronic tool repair places	5	6	2
Battery-charging services	50	67	30

Descriptions	Number of places by year		
	2006	2007	2008
Handicraft places, wooden furniture and forest by-products	40	29	12
Other handicraft places (excluding furniture)	1	6	0
Small-scale services (hairstresser, phone service, massage, Karaoke, etc)	18	11	7
Small-scale food shop businesses (Food, groceries, drink shop, etc)	12	8	4
Small-scale rice mills	354	539	276
Medium or large-scale rice mills	0	0	0
Small-scale markets	1	1	1
Large-scale market	0	0	0
Alcohol refinery places	25	15	15
Pharmacies and small drug stores	0	2	2
Hotels	0	0	0
Guest houses	2	2	0
Restaurants	0	0	0
Gasoline stations	1	1	1

2.5 Agriculture

2.5.1 Rice cultivation in the District over 3 years

Description	2006	2007	2008
Total dry rice land area	0 ha	0 ha	0 ha
Actual dry rice cultivation area	0 ha	0 ha	0 ha
% actual cultivation to total land	-%	-%	-%
Total dry rice production	- tonne(s)	- tonne(s)	- tonne(s)
Average dry rice yield	- tonne(s)/ha	- tonne(s)/ha	- tonne(s)/ha
Total wet rice land area	6,812 ha	7,230 ha	4,816 ha
Actual wet rice cultivation area	5,607 ha	7,057 ha	4,785 ha
% actual cultivation to total land	82 %	98%	99%
Total wet rice production	9,439.12 tonne(s)	11,497.47 tonne(s)	8,081.33 tonne(s)
Average wet rice yield	1.7 tonne(s)/ha	1.6 tonne(s)/ha	1.7 tonne(s)/ha
Total intensive rice land area	0 ha	0 ha	639 ha
Actual intensive rice cultivation area	- ha	- ha	- ha
Average intensive rice yield	- tonne(s)/ha	- tonne(s)/ha	- tonne(s)/ha
Actual upland rice cultivation area	759 ha	1,021 ha	483 ha
Total upland rice production	1,083 tonne(s)	1,370 tonne(s)	670 tonne(s)
Average upland rice yield	1.4 tonne(s)/ha	1.3 tonne(s)/ha	1.4 tonne(s)/ha

2.5.2 Estimated wet and dry Season Rice Yield in tonne(s)/Ha, by Commune, in 2008

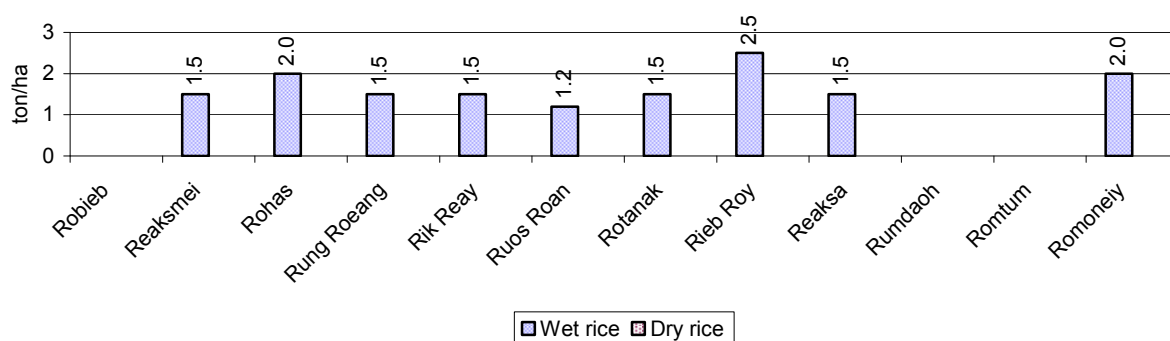

2.5.3 Cultivated wet and dry Season Rice areas in Ha, by Commune, in 2008

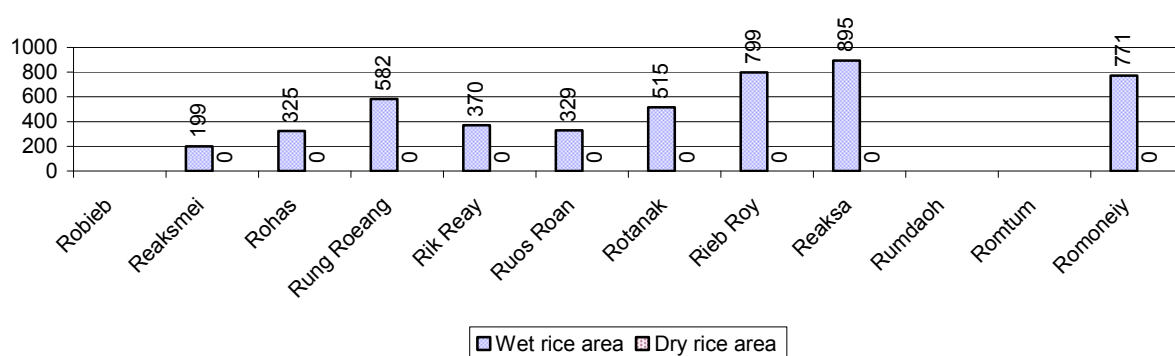

2.5.4 Estimated intensive Rice Yields in tonnes/Ha, by Commune, for 2008

There were no estimated intensive rice yields in this District in 2008

2.5.5 Estimated upland Rice Yield in tonnes/Ha, by Commune, for 2008

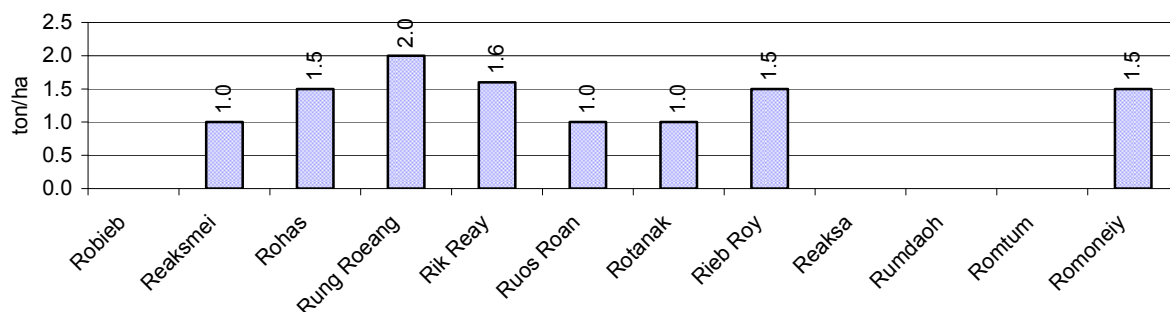

2.5.6 Wet season Rice irrigation across 3 years

Description		2006 %	2007 %	2008	
				%	Number
Total area of wet season rain fed rice land		100%	100%	100 %	4,785 ha
Percentage of wet season rice land that is irrigated; and for 2008 area in Ha		0 %	0 %	0 %	0 ha
Where	Area irrigated from canal/dam	100 %	- %	- %	0 ha
	Area irrigated from river, stream, lake, natural pond	0 %	- %	- %	0 ha
	Area irrigated from drilled well	0 %	- %	- %	0 ha
	Area irrigated from dug pond	0 %	- %	- %	0 ha

2.5.7 Water sources for wet Season Rice Cultivation, by Commune, in 2008

This chart shows the percentage of wet season rice cultivation receiving water from rain (natural) and from irrigation.

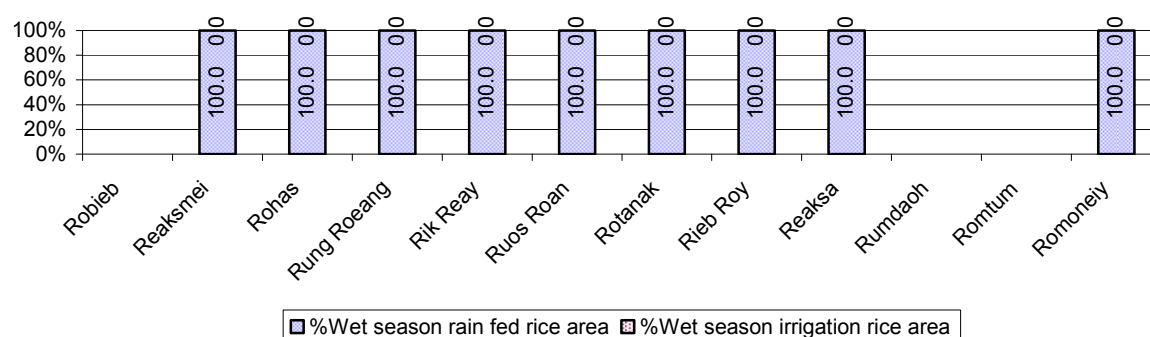

2.5.8 Access to Irrigation

Description	2006 %	2007 %	2008	
			%	Number
Families who have access to irrigation water	0%	0%	1%	65 families
Families who have irrigation wells	0%	0%	0%	0 families

Note: Calculated against the total number of families are rice farmers

2.5.9 Number of Irrigation Wells over 3 years

Description	2006	2007	2008
Number of irrigation wells	0 wells	12 wells	0 wells

2.5.10 Percentage of Families with access to (supplemental) Irrigation for wet Season Rice cultivation, by Commune, in 2008

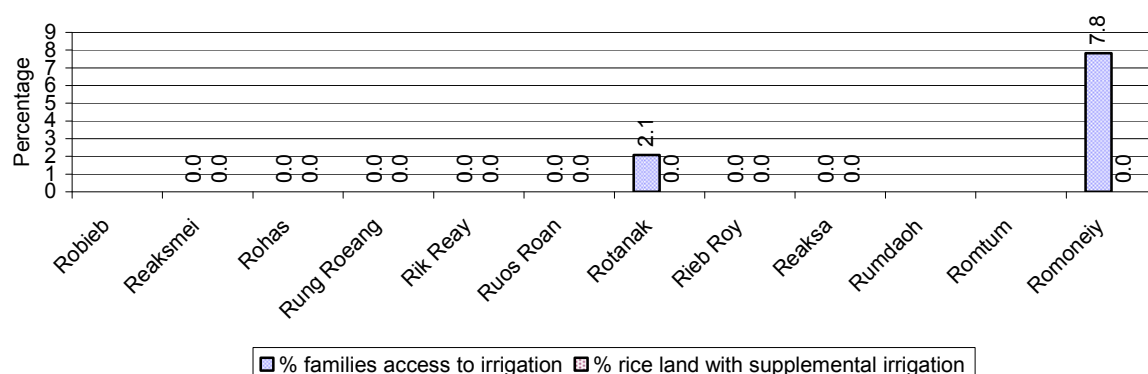

Note: % of families, with access to irrigation is calculated against the total number of families, whose main occupation is rice farming. Irrigated wet rice land area is calculated against the total actual wet rice land cultivated areas

2.5.11 Irrigation Wells, by Commune, in 2008

There are no irrigations wells in this District in 2008

2.5.12 Farmers owning less than one hectare of Rice Land

Description	2006 %	2007 %	2008	
			%	Number
Families who have less than one hectare of rice land	18%	26%	33%	1,511 families
Families who do not own any rice land	6%	10%	7%	320 families

Note: Calculated on basis of total number of families who are rice farming

2.5.13 Percentage of Farmers with less than one Hectare or no Rice Land, by Commune, in 2008

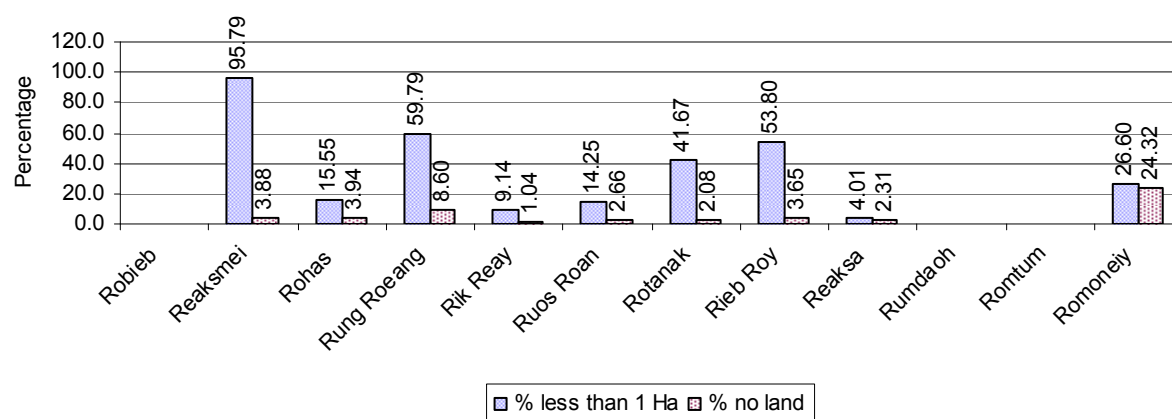

Note: Calculated on basis of total number of families who are rice farming

2.5.14 Average farm-gate Prices of Rice, over 3 years

Description	2006	2007	2008
Maximum average farm gate price	539 Riels/Kg	722 Riels/Kg	767 Riels/Kg
Minimum average farm gate price	419 Riels/Kg	585 Riels/Kg	524 Riels/Kg
Average farm gate price	479 Riels/Kg	654 Riels/Kg	645 Riels/Kg
Average rice production per person	319 Kg/person	364 Kg/person	415 Kg/person

2.5.15 Minimum and maximum farm-gate Prices of Rice in Riel/kg, by Commune, in 2008

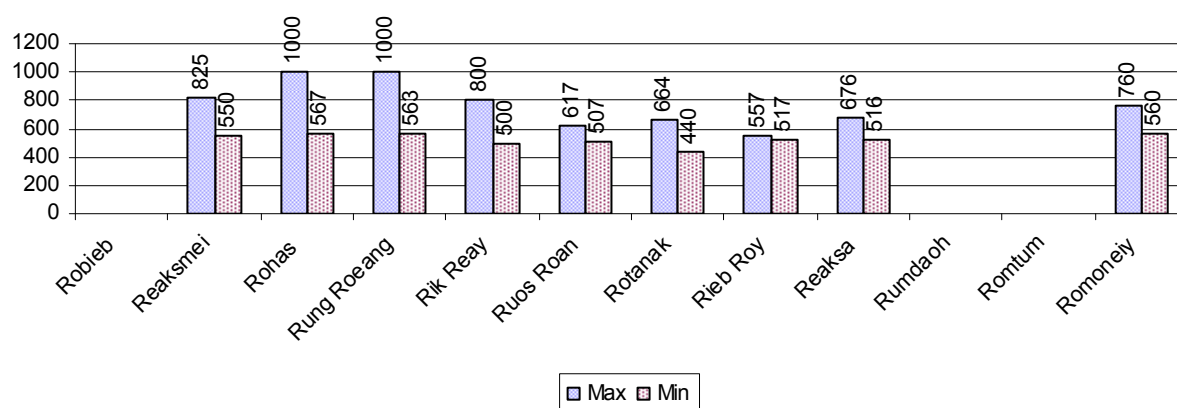

2.5.16 Production of Paddy in Kgs/Person, by Commune, in 2008

This table shows how much paddy (harvested rice) is produced in a year in a commune, in kgs per person.

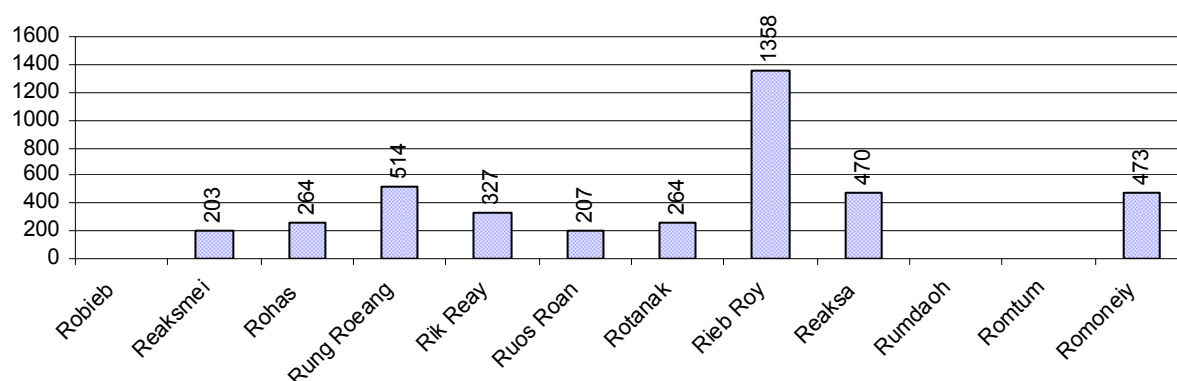

2.5.17 Production of other Crops, over 3 years

Crops	2006	2007	2008
Corn cultivation area	67 ha	70 ha	28 ha
Estimated corn yield	1.0 tonne(s)/ha	0.9 tonne(s)/ha	1.2 tonne(s)/ha
Estimated corn production	68 tonne(s)	63 tonne(s)	33 tonne(s)
Soya bean cultivation area	128 ha	203 ha	53 ha
Estimated Soya bean yield	1.1 tonne(s)/ha	1.3 tonne(s)/ha	2.9 tonne(s)/ha
Estimated Soya bean production	139 tonne(s)	253 tonne(s)	153 tonne(s)
Mungbean cultivation area	17 ha	167 ha	16 ha
Estimated Mungbean yield	0.8 tonne(s)/ha	1.0 tonne(s)/ha	0.8 tonne(s)/ha
Estimated Mungbean production	13 tonne(s)	167 tonne(s)	13 tonne(s)
Peanut cultivation area	7 ha	203 ha	2 ha
Estimated Peanut yield	0.6 tonne(s)/ha	0.5 tonne(s)/ha	0.8 tonne(s)/ha
Estimated Peanut production	4 tonne(s)	108 tonne(s)	2 tonne(s)
Cassava cultivation area	13 ha	118 ha	20 ha
Estimated Cassava yield	1.6 tonne(s)/ha	1.5 tonne(s)/ha	1.8 tonne(s)/ha

Crops	2006	2007	2008
Estimated Cassava production	21 tonne(s)	182 tonne(s)	37 tonne(s)
Sweet potatoes cultivation area	13 ha	109 ha	4 ha
Estimated Sweet potatoes yield	1.2 tonne(s)/ha	0.7 tonne(s)/ha	0.8 tonne(s)/ha
Estimated Sweet potatoes production	15 tonne(s)	76 tonne(s)	3 tonne(s)
Sesame cultivation area	20 ha	109 ha	5 ha
Estimated Sesame yield	0.5 tonne(s)/ha	0.4 tonne(s)/ha	0.5 tonne(s)/ha
Estimated Sesame production	9 tonne(s)	41 tonne(s)	3 tonne(s)

2.5.18 Yields of Corn, Soya beans and Mungbeans in tonne(s)/ha, by Commune, in 2008

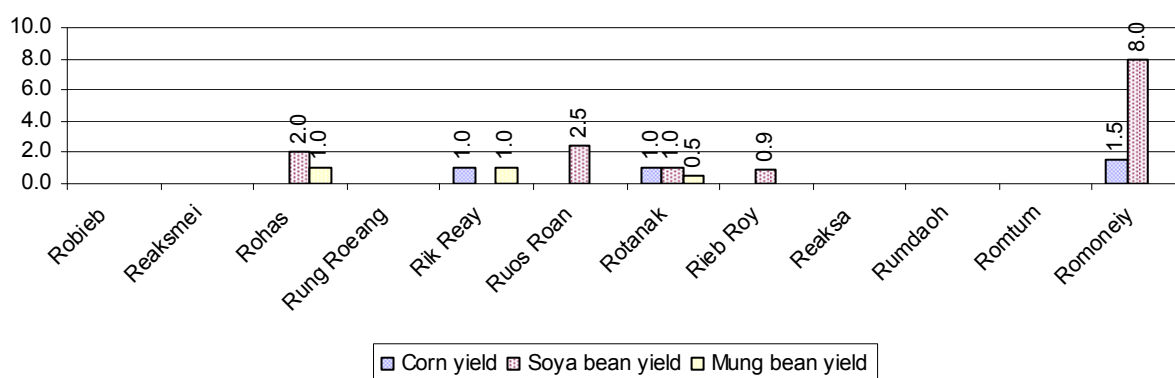

2.5.19 Yields of Peanuts and Cassava in tonne(s)/ha by Commune, in 2008

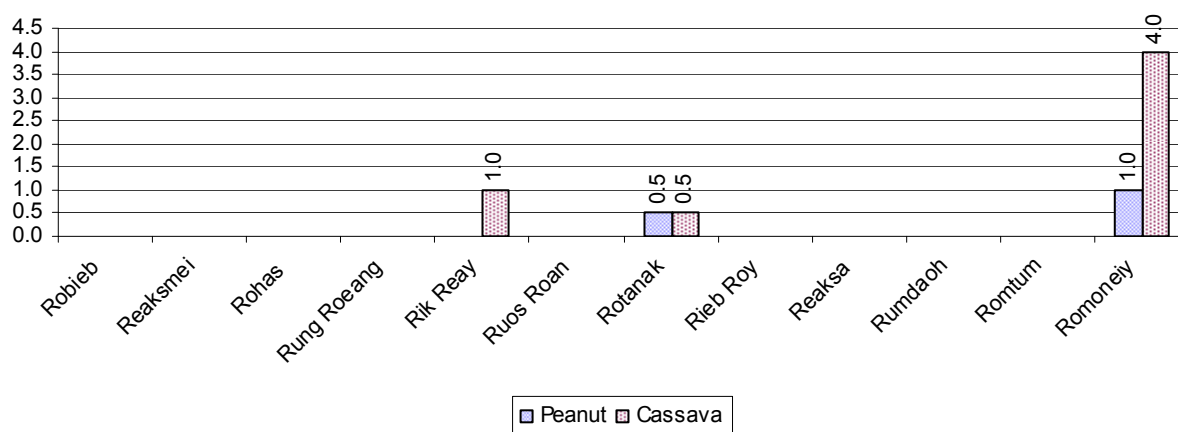

2.5.20 Yields of Sweet Potatoes and Sesame in tonne(s)/ha, by Commune, in 2008



2.5.21 Percentage Farmers who own less than 1 Ha or no Chamkar land

Description	2006	2007	2008	
	%	%	%	Number
Families, who own less than 1ha of Chamkar land	27%	34%	0%	0 families
Families, with no Chamkar land	11%	16%	50%	3 families

Note 1: Calculated as a percentage of the total number of families whose main occupation is Chamkar (not rice) farming

Note 2: Chamkar land is no-rice land, i.e. other crops

2.5.22 Percentage Farmers owning less than 1 ha or no Chamkar land, by Commune, in 2008

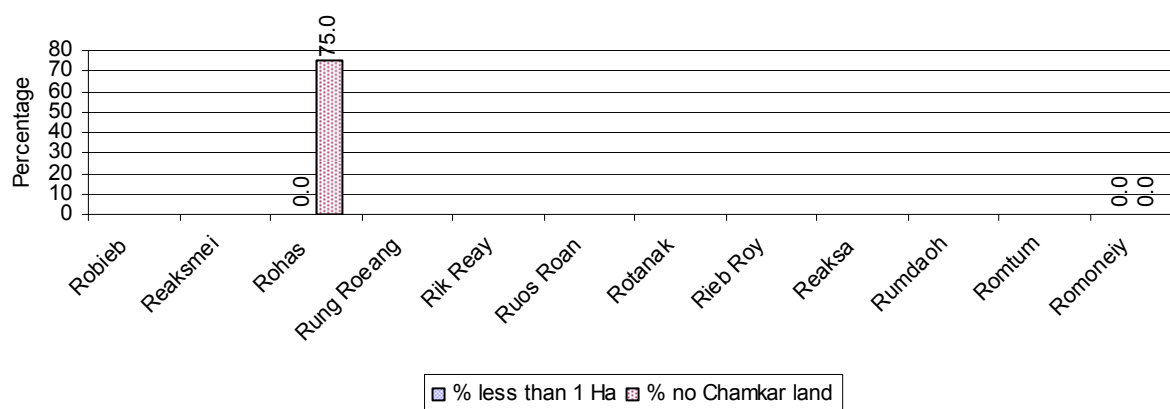

Note: Percentage is calculated among families, who Chamkar farm as a main occupation, not the total population of the commune.

2.5.23 Percentage of Families raising Cattle/Buffalo, over 3 years

Description	2006	2007	2008	
	%	%	%	Number
Families raising cattle/buffalo	78%	79%	79%	3,769 families
Families raising cattle/buffalo as labor forces	69%	70%	70%	3,361 families

Note: Calculated against the total number of families.

2.5.24 Number of Cattle/buffalo being raised, over 3 years

Description	2006	2007	2008
Total number of cattle/buffalo	20,754 head(s)	26,606 head(s)	19,350 head(s)
Average cattle/buffalo per families	4.0 head(s)/families	4.8 head(s)/families	5 head(s)/families

Note: Calculated by dividing total number of cattle/buffalo by total number of cattle/buffalo raising families

2.5.25 Average number of Cattle/Buffalo per Family, by Commune, in 2008

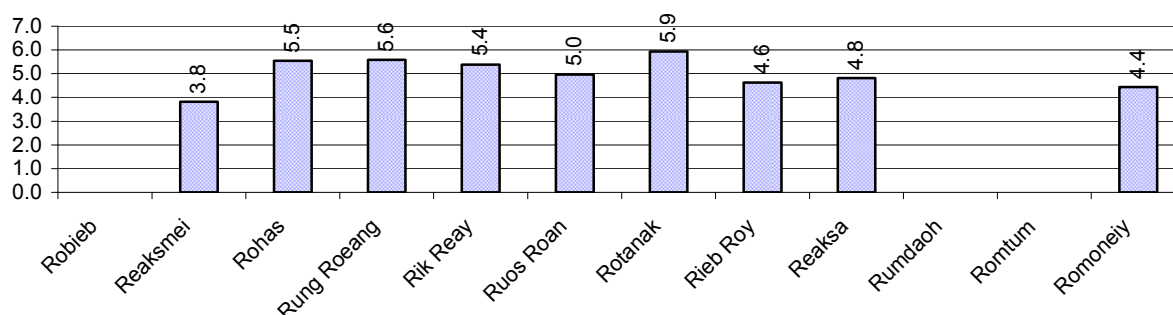

Note: Calculated by dividing total number of cattle/buffalo by total number of cattle/buffalo raising families

2.5.26 Percentage Families raising Cattle/Buffalo, for general and labor purposes in 2008, by Commune

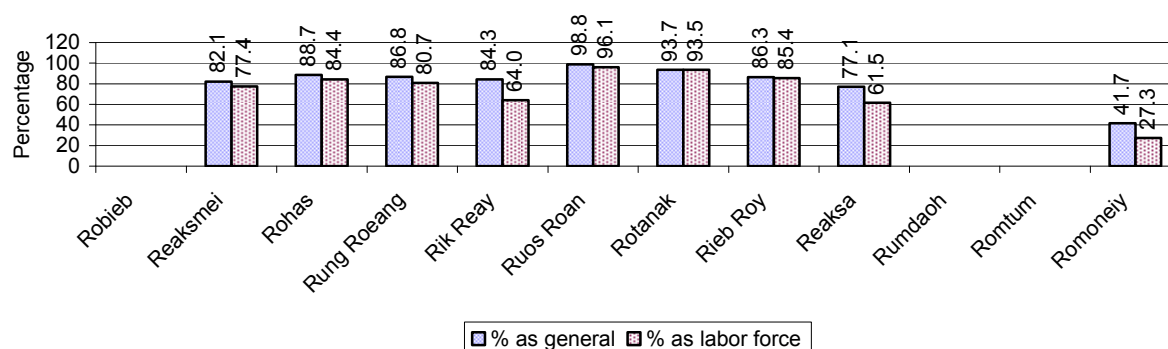

Note: Calculated using the total number of families raising cattle/buffalo against the total number of families.

2.5.27 Type and number of agricultural Machines, by Commune, in 2008

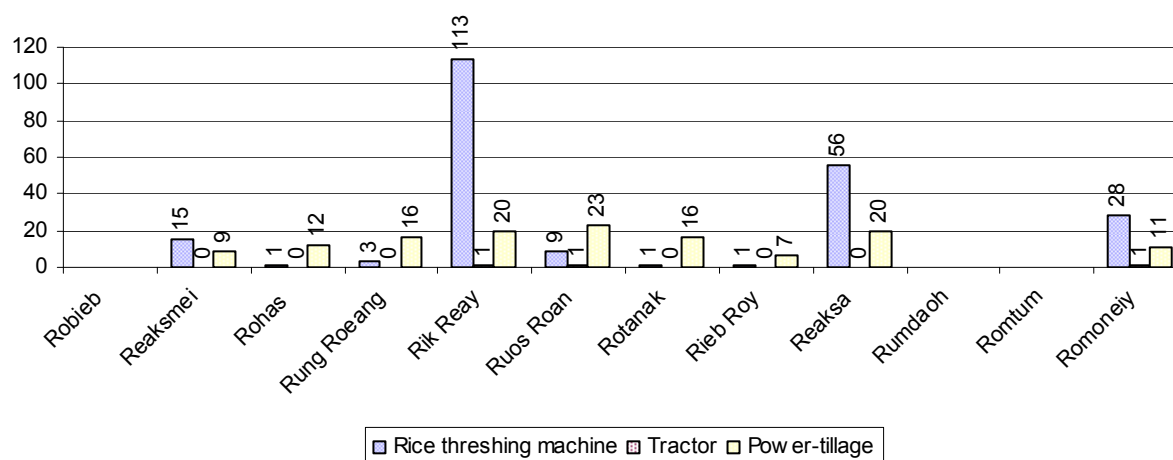

2.5.28 Livestock-producing Households over 3 years

Description	2006 %	2007 %	2008	
			%	Number
Total number of families raising pigs	66%	65%	65%	3,118 families
number of families raising more than 3 pigs	13%	11%	13%	617 families
Total number of families raising chickens	77%	81%	82%	3,930 families
number of families raising more than 3 chickens	62%	60%	68%	3,262 families
Total number of families raising ducks	6%	7%	7%	318 families
number of families raising more than 5 ducks	5%	4%	5%	215 families
Total number of families raising goats or sheep	0%	0%	0%	2 families
Total number of families raising horses	0%	0%	0%	0 families

Note: Calculated against the total number of families

2.5.29 Percentage Families raising Pigs, by Commune, in 2008

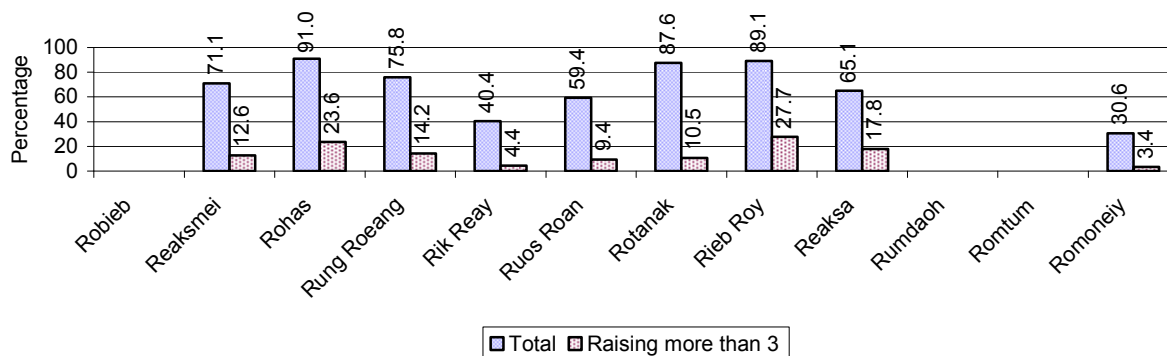

Note: Calculated against the total number of families in the commune

2.5.30 Percentage Families raising Chickens, by Commune, in 2008

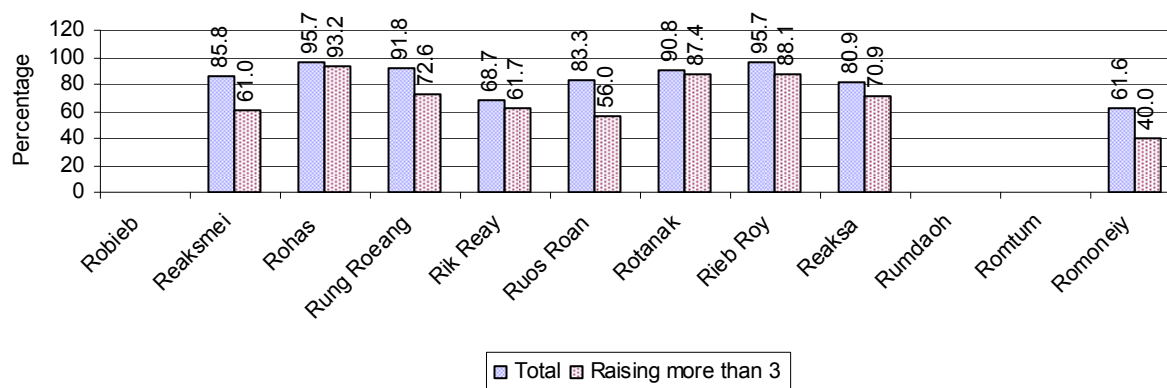

Note: Calculated against the total number of families in the commune

2.5.31 Percentage Families raising Ducks, by Commune, in 2008

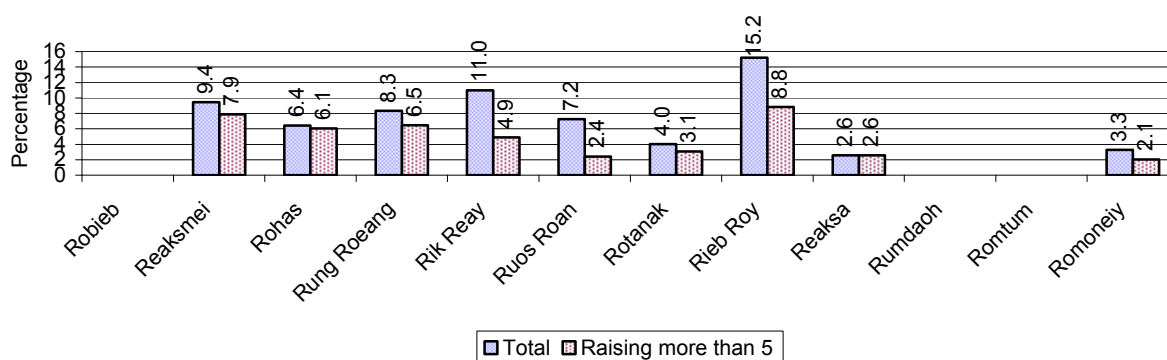

Note: Calculated against the total number of families in the commune

2.5.32 Percentage Families raising Horses, Goats or Sheep, by Commune, in 2008

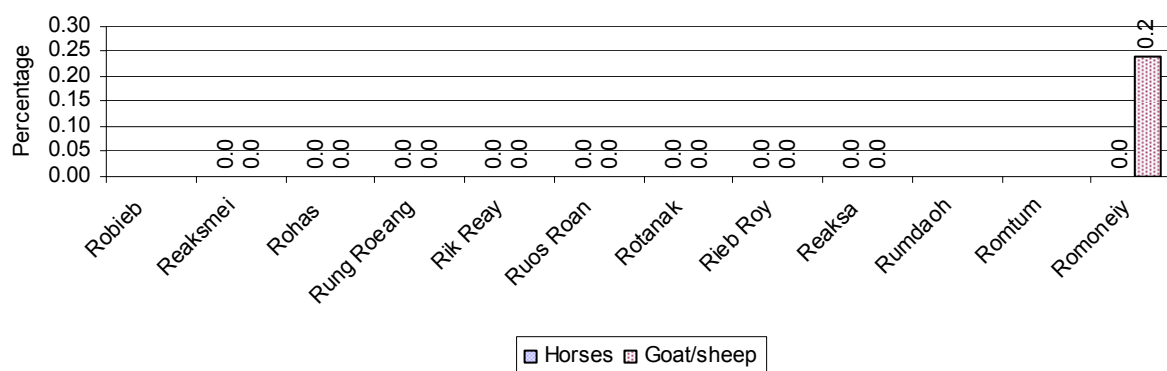

Note: Calculated against the total number of families in the commune

2.5.33 Livestock Farms over 3 years

Description	2006	2007	2008
Number of cattle/buffalo farms	0 farm(s)	0 farm(s)	0 farm(s)
Number of pig farms	0 farm(s)	1 farm(s)	0 farm(s)
Number of goat/sheep farms	0 farm(s)	0 farm(s)	0 farm(s)
Number of chicken farms	0 farm(s)	0 farm(s)	0 farm(s)
Number of duck farms	0 farm(s)	0 farm(s)	0 farm(s)

2.5.34 Number Livestock Farms, by Commune in 2008

There were no farms of this type in this District in 2008

Note: Number of farms are recorded by the village chief, not by counting number of livestock in each farm

2.5.35 Number Chicken and Duck Farms, by Commune, for 2008

There were no farms of this type in this District in 2008

Note: Number of farm places recorded by village chief, not by counting number of livestock in each farm

2.5.36 Families raising Fish over 3 years

Description	2006	2007	2008
Total number of families raising fish	87 families	119 families	115 families
% families raising fish	1%	2%	2%
Number families raising fish in pond	87 families	119 families	115 families
% families raising fish in pond	1%	2%	2%
Number fish pond	87 pond(s)	158 pond(s)	129 pond(s)
No. of ponds per family	1.0 pond/families	1.3 pond/families	1.1 pond/families
Number of families raising fish in cage	0 families	0 families	0 families
%families raising fish in cage	0 %	0 %	0%
Number of fish cage	0 cage(s)	0 cage(s)	0 cage(s)
No. of fish cage per family	- cage /families	- cage /families	- cage /families

Note: % of families raising fish or fish in ponds or cages is calculated as a percentage of the total number of families.

2.5.37 Percentage of Families raising Fish, by Commune, in 2008

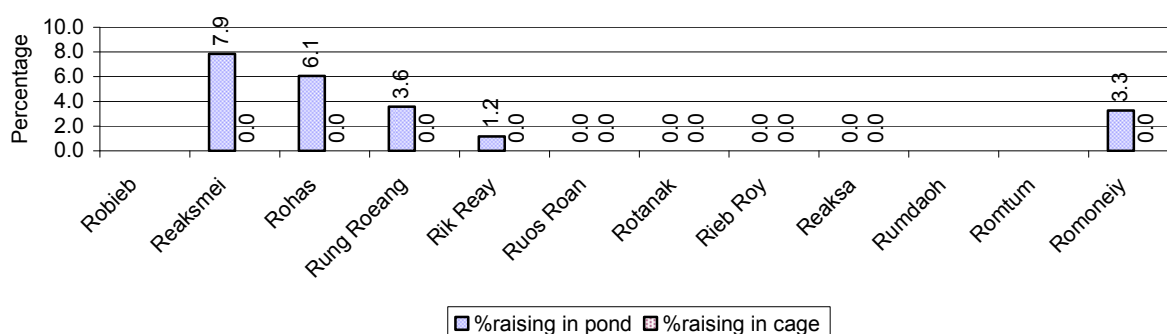

Note: Calculated as a percentage of the total number of families in the commune.

2.5.38 Shrimp and Prawn Farming over 3 years

Description	2006	2007	2008
Number of families raising shrimps	0 families	0 families	0 families
% Families raising shrimps	0%	0%	0%
Number of shrimp ponds	0 pond	0 pond	0 pond
Total area raising shrimps	0 ha	0 ha	0 ha
Area per family	-ha/families	-ha/families	-ha/families
Number of families raising prawns	0 families	0 families	0 families
% families raising prawns	0%	0%	0%
Number prawn ponds	0 pond	0 pond	0 pond
Ponds per families	- pond/families	-pond/families	-pond/families
Number of prawn cages	0 cage	0 cage	0 cage
Cages per families	0 cage /families	0 cage /families	0 cage /families

Note: Percentage of families raising either prawns or shrimp is calculated against the number of families, who do aquaculture farming, NOT the total population.

2.5.39 Numbers of Families raising Shrimps and number of Shrimp Ponds, by Commune, in 2008

There were none of these in this District in 2008

2.5.40 Number of Families raising Prawn and Number of Prawn Ponds/Cages, by Commune, in 2008

There were none of these in this District in 2008

3 Social Aspects

3.1 Education

3.1.1 Kindergarten in the District over 3 years

Description	2006	2007	2008
Number of community kindergarten schools	0 school(s)	0 school(s)	3 school(s)
Number of community kindergarten class rooms	0 room(s)	0 room(s)	3 room(s)
Number of community kindergarten classes	0 class(es)	0 class(es)	3 class(es)
Number of community kindergarten teachers	0 person(s)	0 person(s)	3 person(s)
Number of women community kindergarten teachers	0 women	0 women	3 women
Number of state and private kindergarten schools	4 school(s)	4 school(s)	4 school(s)
Number of state and private kindergarten class rooms	5 room(s)	5 room(s)	4 room(s)
Number of state and private kindergarten classes	5 class(es)	6 class(es)	4 class(es)
Number of state and private kindergarten teachers	6 person(s)	6 person(s)	5 person(s)
Number of women state and private kindergarten teachers	6 women	6 women	5 women

3.1.2 Percentage enrolment at Kindergarten level over 3 years

This table shows the percentage of the total 3-5 year old population attending kindergarten.

Description	2006 %	2007 %	2008	
			%	Number
Total percentage of children, 3-5 yrs, go to kindergarten	3%	6%	12%	332 person(s)
Percentage of children, 3-5 yrs, go community kindergarten	0%	1%	8%	215 person(s)
Percentage children, 3-5 yrs, go state/private kindergarten	3%	5%	4%	117 person(s)

Note: Calculated against the total for that age group

3.1.3 Percentage of Children 3-5 yrs attending Kindergarten, by Commune, in 2008

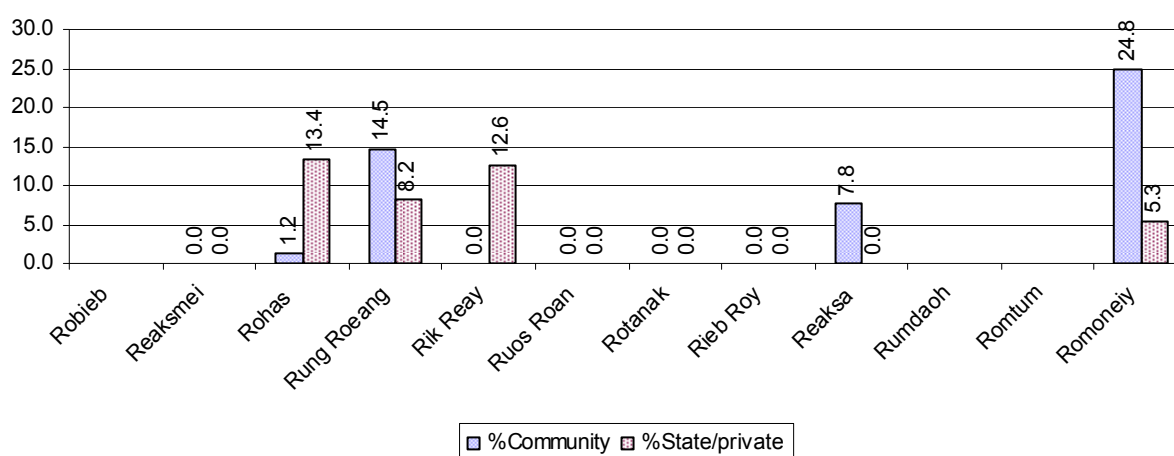

3.1.4 Basic Education over 3 years

Primary School

Description	2006	2007	2008
Number of primary schools	37 school(s)	45 school(s)	34 school(s)
Number of primary school rooms	135 room(s)	176 room(s)	111 room(s)
Number of primary classes	244 class(es)	221 class(es)	151 class(es)
Number of primary teachers	187 person(s)	209 person(s)	142 person(s)
Ratio of children 6-11 yrs to school	144	125	111
Ratio of children 6-11 yrs to school room	39	32	34
Ratio of children 6-11 yrs to class	22	26	25
Ratio of children 6-11 yrs to teacher	28	27	26

Note: According to education norm, children 6-11 yrs should attend primary school, while 12-14 yrs should be in lower secondary school, but in reality this varies.

Lower Secondary School

Description	2006	2007	2008
Number of lower secondary schools	5 school(s)	6 school(s)	7 school(s)
Number of lower secondary school rooms	35 room(s)	43 room(s)	33 room(s)
Number of lower secondary classes	29 class(es)	31 class(es)	16 class(es)
Number of lower secondary teachers	38 person(s)	51 person(s)	33 person(s)
Ratio children 12-14 yrs to school	517	465	281
Ratio of children 12-14 yrs to school room	74	65	60
Ratio of children 12-14 yrs to class	89	90	123
Ratio of children 12-14 yrs to teacher	68	55	60

3.1.5 Ratio of 6-11 year old and 12-14 year old Children to number of Teachers, by Commune, in 2008

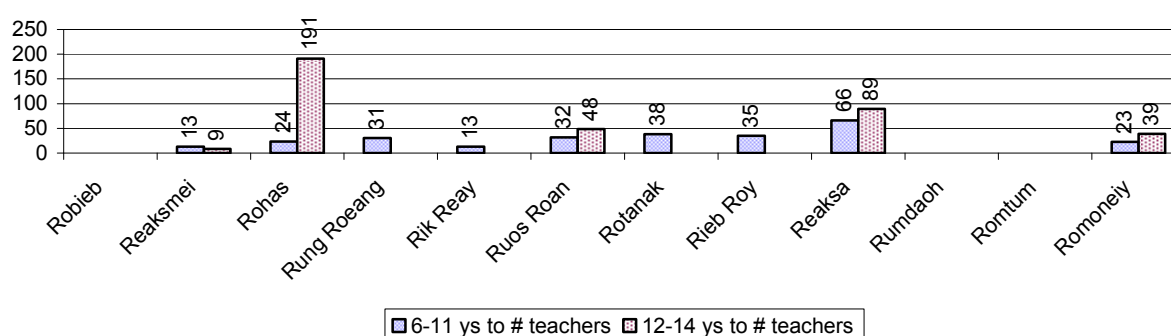

3.1.6 Ratio of 6-11 year old and 12-14 year old Children to number of School Rooms, by Commune, in 2008

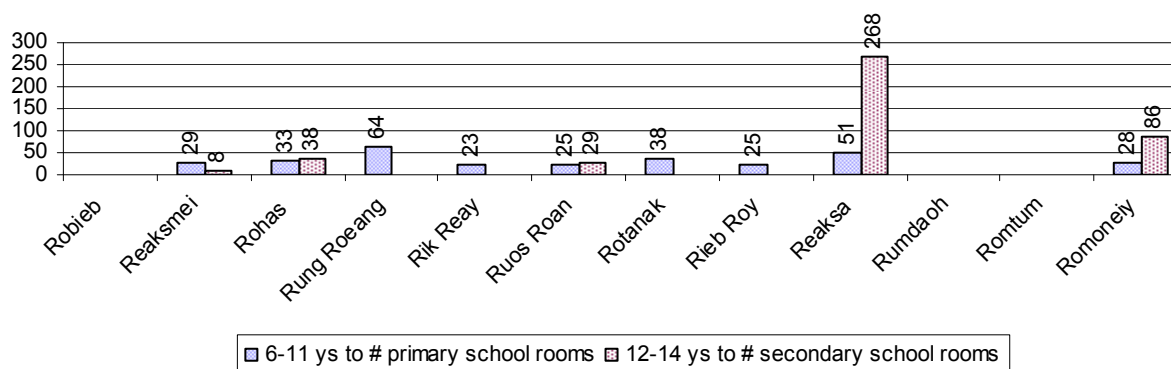

3.1.7 Enrolment status at Primary Level over 3 years

Description	2006 %	2007 %	2008	
			%	Number
Total children aged 6-11 years old	16%	16%	16%	3,759 person(s)
Total children aged 6-11 who are in school	88%	88%	92%	3,462 person(s)
Total children aged 6-11 who are not in school	12%	12%	8%	297 person(s)
Total girls aged 6-11 years old	15%	15%	15%	1,803 person(s)
Total girls aged 6-11 who are in school	88%	88%	91%	1,649 person(s)
Total girls aged 6-11 who are not in school	12%	12%	9%	154 person(s)
Total boys aged 6-11 years old	17%	17%	17%	1,956 person(s)
Total boys aged 6-11 who are in school	88%	88%	93%	1,813 person(s)
Total boys aged 6-11 who are not in school	12%	12%	7%	143 person(s)

Note 1: Percentage is calculated on the basis of the total number of children within 6-11 year age group for the first 3 rows and for the total girls and the total boys aged 6-11 yrs.

Note 2: Number of girls aged 6-11 who are in & not in school is calculated against the total number of girls aged 6-11 yrs. Number boys, 6-11 yrs who are in & not in school are calculated against the total number of boys aged 6-11 yrs.

3.1.8 Percentage of 6-11 year old Children not in School, by Commune, in 2008

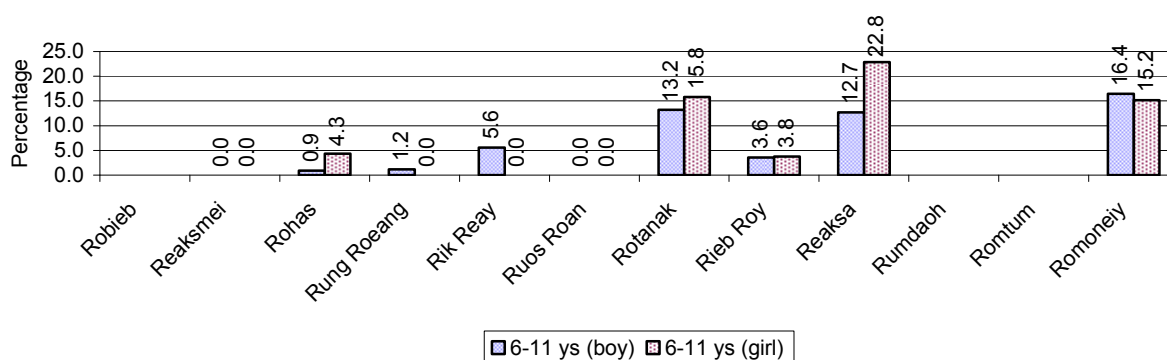

Note: calculated on the basis of the total number of children within 6-11 year age group in the commune.

3.1.9 Enrolment of 6 year old Children over 3 years

Description	2006 %	2007 %	2008	
			%	Number
Total % and number of children aged 6 years old	5%	4%	5%	1,116 person(s)
Total % of children aged 6 years old in school	83%	85%	90%	1,008 person(s)
Total % of children aged 6 years old not in school	17%	15%	10%	108 person(s)

Note: First row calculated as a percentage of total population. Second and third row calculated as a percentage of the total number of 6 year olds.

3.1.10 Percentage of 6 year old Children not in School, by Commune, in 2008

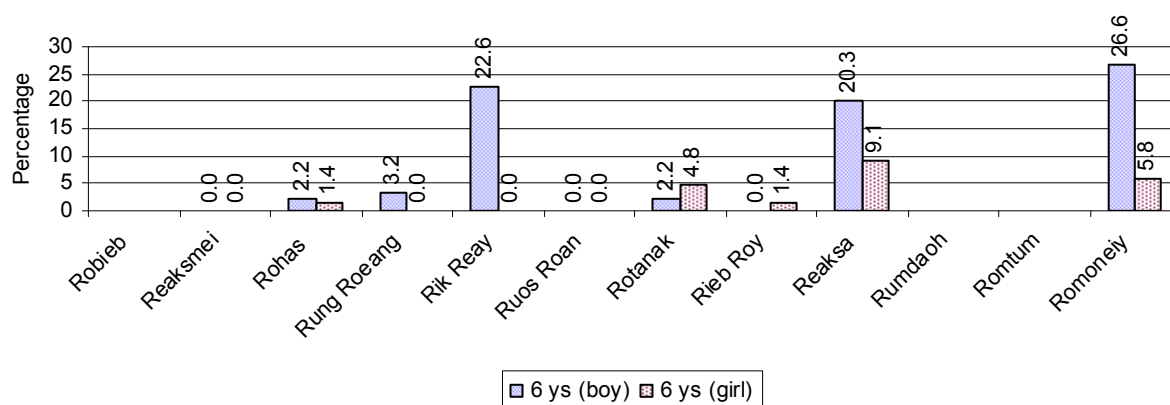

Note: Calculated as a percentage of total 6 year old population

3.1.11 Number of 5 year old Children in each Commune in 2008

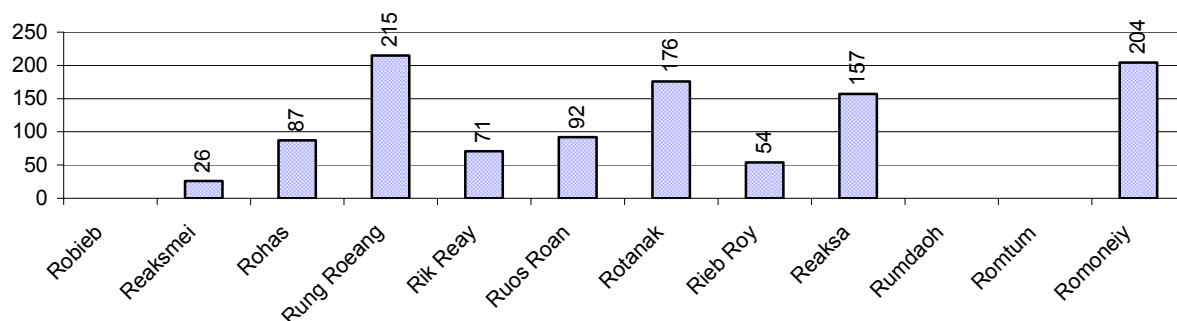

3.1.12 Enrolment at Lower Secondary Level over 3 years

Description	2006 %	2007 %	2008	
			%	Number
Total children aged 12-14 years old	8%	8%	8%	1,969 person(s)
Children aged 12-14 years old in school	87%	86%	85%	1,680 person(s)
Children aged 12-14 years old not in school	13%	14%	15%	289 person(s)
Total girls aged 12-14 years old	8%	8%	8%	959 person(s)
Girls aged 12-14 years old in school	86%	86%	86%	824 person(s)
Girls aged 12-14 years old not in school	14%	14%	14%	135 person(s)
Total boys aged 12-14 years old	8%	8%	9%	1,010 person(s)
Boys aged 12-14 years old in school	87%	86%	85%	856 person(s)
Boys aged 12-14 years old not in school	13%	14%	15%	154 person(s)

Note: Percentage is calculated on the basis of number of the total number of children within 12-14 yrs group, except for the first row of each section which is calculated on the basis of the total population.

3.1.13 Percentage of 12-14 year olds not in School, by Commune, in 2008

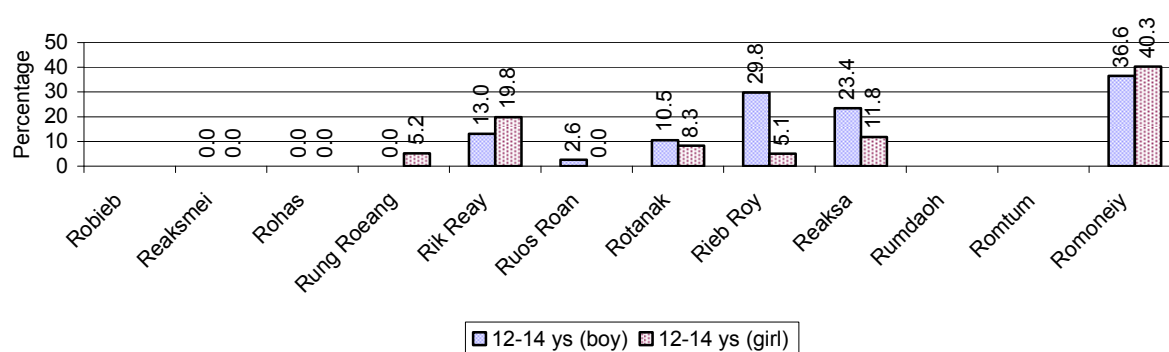

Note: Calculated as a percentage of the total 12-14 year old population in each commune

3.1.14 Upper Secondary Schools over 3 years

Description	2006	2007	2008
Number of upper secondary schools	1 school(s)	1 school(s)	4 school(s)
Number of upper secondary school rooms	5 room(s)	5 room(s)	14 room(s)
Number of upper secondary classes	8 class(es)	9 class(es)	22 class(es)
Number of upper secondary teachers	8 person(s)	9 person(s)	11 person(s)
Ratio of 15-17 yr olds to number of school	2,407	2,662	442
Ratio of 15-17 yr olds to number of school room	481	532	126
Ratio of 15-17 yr olds to number of classes	301	296	80
Ratio of 15-17 yr olds to number of teacher	301	296	161

3.1.15 Enrolment of 15-17 year old teenagers over 3 years

Description	2006	2007	2008
Number of teenage, 15-17 years old	2,407 person(s)	2,662 person(s)	1,767 person(s)
Number of teenage, 15-17 years old, who are not studying	871 person(s)	687 person(s)	430 person(s)
Percentage of teenage, 15-17 years old not studying	36%	26%	24%

3.1.16 Percentage of 15-17 year old Teenagers not at School, by Commune, in 2008

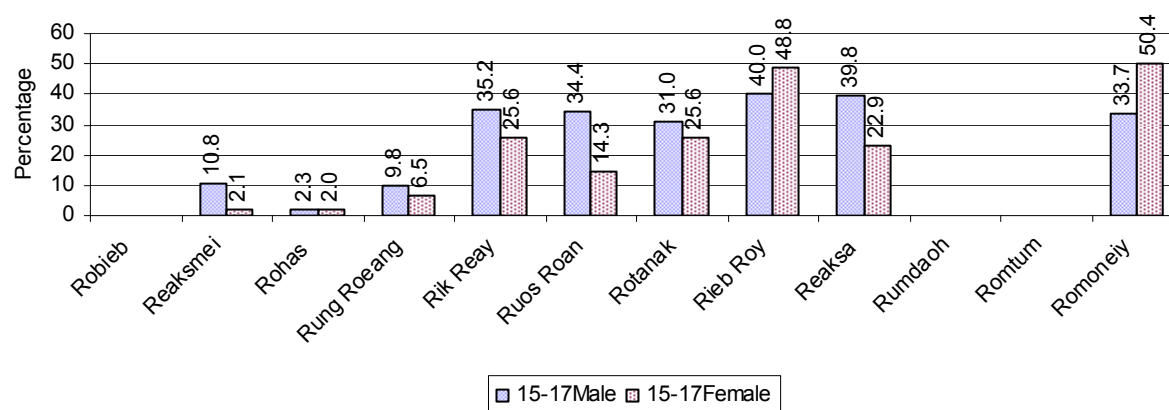

3.1.17 Literacy Classes as of 2008

Literacy classes	Organized by:		Other Program(s)	Total
	PDoEYS	NGOs		
Number of On-going literacy classes	3 class(es)	0 class(es)	0 class(es)	3 class(e(s)
Number of literacy students in on-going classes	78 person(s)	0 person(s)	0 person(s)	78 person(s)
Completed literacy class(es)	3 classes	0 classes	0 classes	3 classes
Number of literacy students that have completed literacy classes	74 person(s)	0 person(s)	0 person(s)	74 person(s)
Number of students that passed	74 person(s)	0 person(s)	0 person(s)	74 person(s)

3.1.18 Number of on-going and completed Literacy Classes, by Commune, in 2008

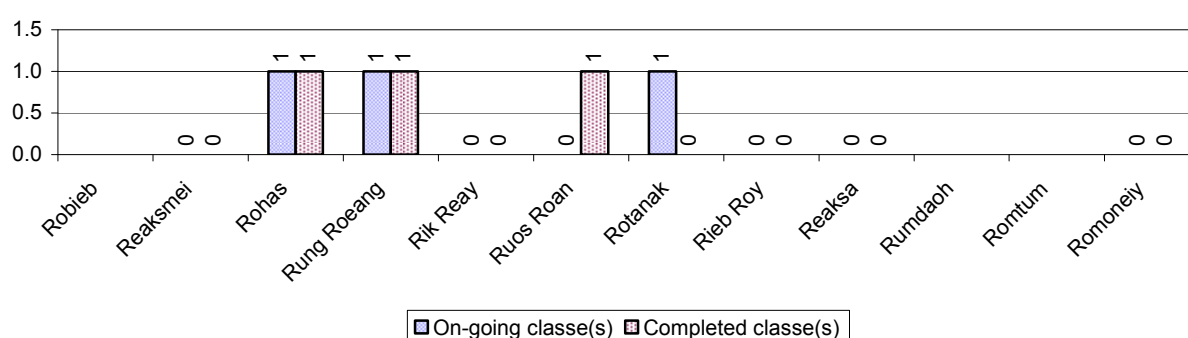

3.1.19 Students of on-going & completed Literacy Classes, by Commune, in 2008

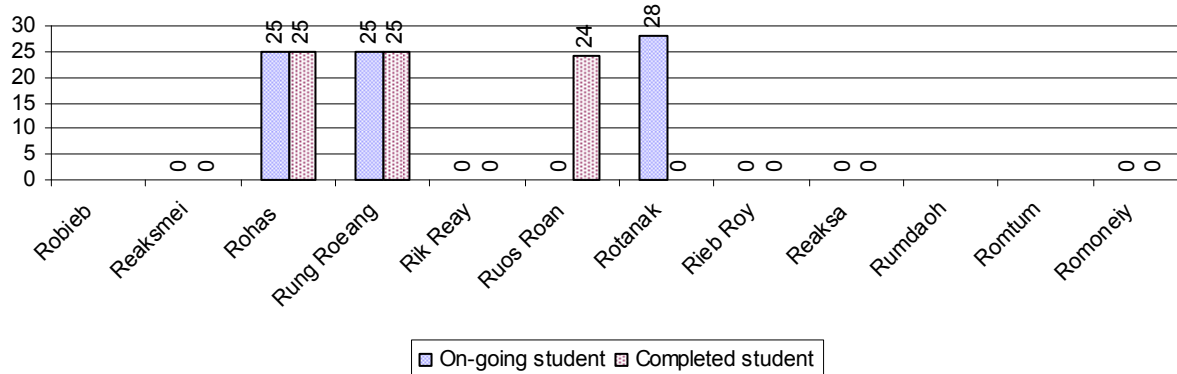

3.1.20 Percentage of illiterate People between 15-60, over 3 years

Illiteracy Status	2006 %	2007 %	2008	
			%	Number
Illiterate people, 15-60 years old	30%	27%	26%	3,236 person(s)
Illiterate females, 15-60 years old	16%	15%	14%	1,704 person(s)
Illiterate people, 15-17 years old	18%	14%	12%	218 person(s)
Illiterate females, 15-17 years old	8%	6%	5%	97 person(s)
Illiterate people, 18-24 years old	27%	23%	23%	644 person(s)
Illiterate females, 18-24 years old	13%	12%	11%	311 person(s)
Illiterate people, 25-60 years old	34%	32%	31%	2,374 person(s)
Illiterate females, 25-60 years old	19%	18%	17%	1,296 person(s)

Note: Percentage is calculated on the basis of number of people in age each group.

3.1.21 Percentage illiterate People among 15-60 yrs old, by Commune, in 2008

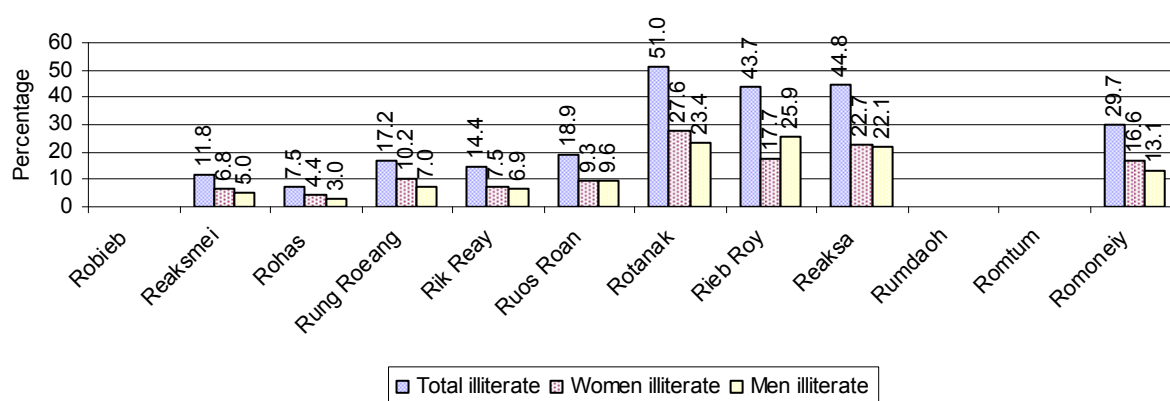

Note: Percentages are calculated on the basis of number of people in that age group.

3.1.22 Percentage illiterate People for 15-24 yrs, 25-45 yrs and 46-60 yrs, by Commune, in 2008

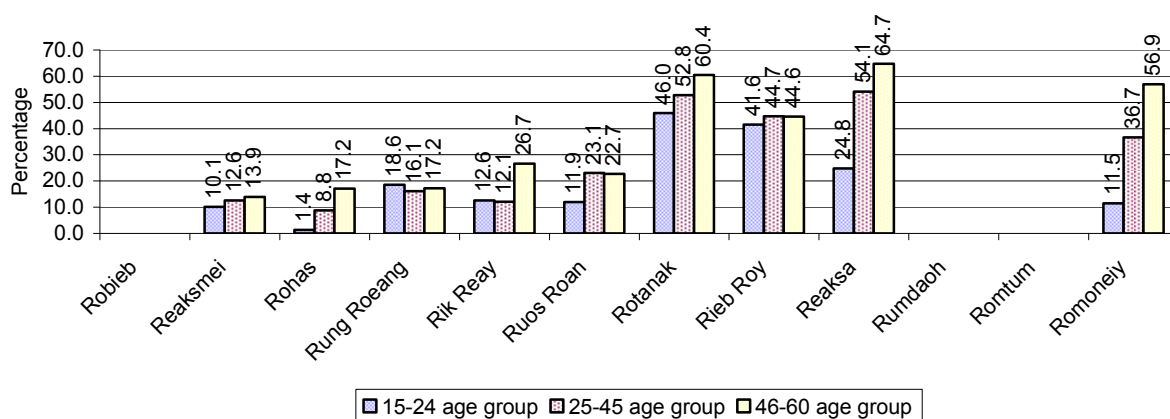

Note: Percentage of illiterate people in each age group is calculated on the basis of number of people in that age group.

3.2 Health

3.2.1 Health Situation of Women and Children, over 3 years

Description	2006	2007	2008
Number families with a birth during the year	694 families	756 families	504 families
Number of women who had their baby delivered by a TBA	503 person(s)	447 person(s)	234 person(s)
Percentage of women who had their baby delivered by a TBA	72 %	59 %	46 %
Number of women who had their baby delivered by a midwife	191 person(s)	309 person(s)	270 person(s)
Percentage of women had their baby delivered by a midwife	28 %	41 %	54 %
Number of mothers who died within 1 month of giving birth	14 person(s)	14 person(s)	2 person(s)
Mothers who died within 1 month of giving birth per 100,000 families having a delivery	2,017	1,852	397
Number of infants born during the year	619	756	500

Description	2006	2007	2008
	person(s)	person(s)	person(s)
Number of Infants who died within 1 month	75 person(s)	43 person(s)	24 person(s)
Infants mortality within 1 month per 1,000 births	121	57	48
Number of children who died below the age of 5.	61 person(s)	37 person(s)	20 person(s)
Number of infants, aged 9-12 months, born during the year	396 person(s)	513 person(s)	404 person(s)
Nr. infants, aged 9-12 months, not receiving full immunization	29 person(s)	20 person(s)	32 person(s)
% of 9-12 months infants, not receiving full immunization	7 %	4 %	8 %

Note: TBA = Traditional Birth Attendant

3.2.2 Mothers dying within 0 days to 1 month of giving Birth and Infants dying within 1 month in 2008, by Commune

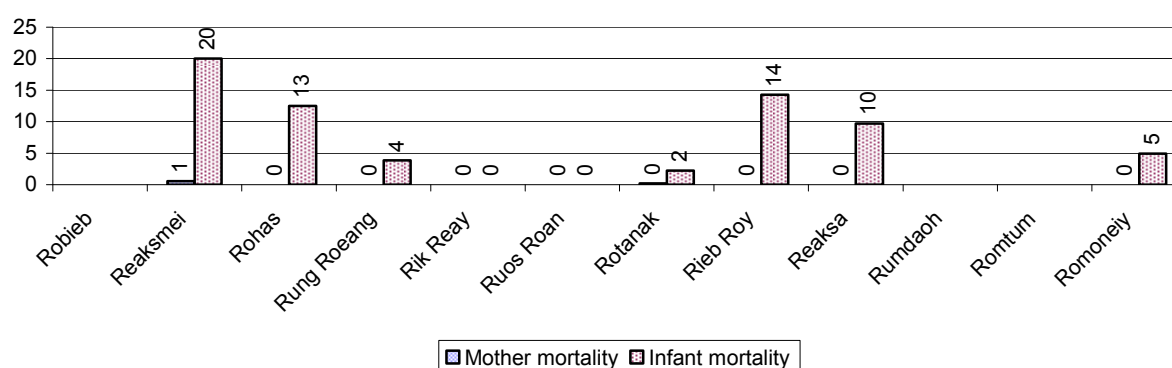

3.2.3 Percentage of Women delivering with a TBA or Midwife, by Commune

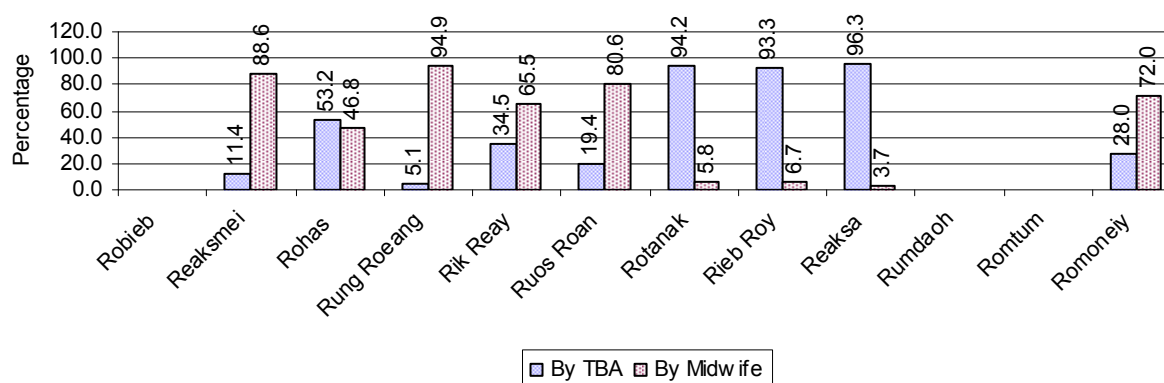

Note: Calculated as a percentage of total deliveries

3.2.4 Percentage of Children dying below 5 & of 9-12 months not receiving full Immunization, by Commune, in 2008

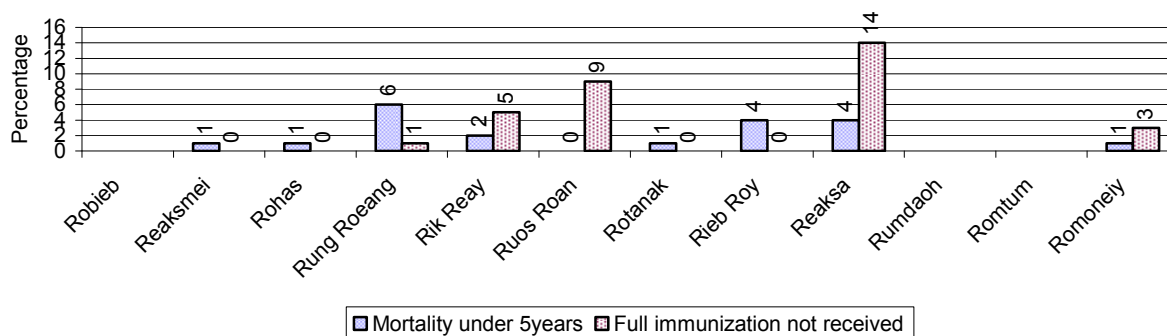

Note: Mortality rate calculated as a percentage of the total 5 year old population. Lack of immunization received calculated as a percentage of the total number 9-12 months olds there are

3.3 Water and Sanitation

3.3.1 Number of different types of Wells over 3 years

Type of wells	Number of wells by year		
	2006	2007	2008
<i>Total number of pumped or mixed wells</i>	499	844	410
Year-round usable pumped or mixed wells	403	648	255
Dry season unusable pump or mixed wells	96	196	155
Pump or mixed wells needing repair/rehabilitation	91	167	72
<i>Total number of ring wells</i>	501	824	418
Year-round usable ring wells	393	685	331
Dry season unusable ring wells	108	139	87
Ring wells needing repair/rehabilitation	61	83	61
<i>Total number of unprotected dug wells</i>	133	94	136
Year-round usable unprotected dug wells	46	19	29
Dry season unusable unprotected dug wells	87	75	107

3.3.2 Ratio of People to Wells, by Commune, in 2008

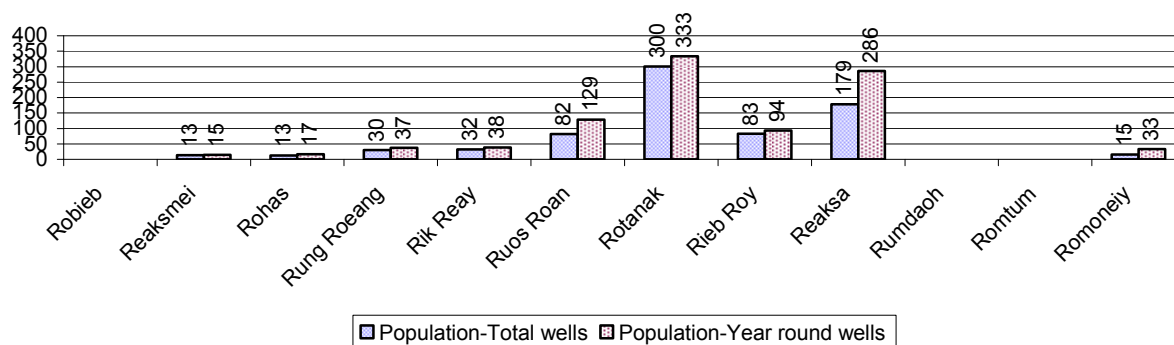

Note: Year-round wells excluding unprotected wells

3.3.3 Potable Ponds over 3 years

Type of Pond	2006	2007	2008
<i>Total number of normal-type ponds</i>	67 pond	84 pond	92 pond
Year-round usable normal-type ponds	23 pond	20 pond	10 pond
Dry season unusable normal-type ponds	44 pond	64 pond	82 pond
Normal-type ponds needing repair/rehabilitation	19 pond	43 pond	38 pond
<i>Total number of filter ponds</i>	5 pond	3 pond	0 pond
Year-round usable filter ponds	0 pond	0 pond	0 pond
Filter ponds, dry season unusable	5 pond	3 pond	0 pond
Filter ponds needing repair/rehabilitate	3 pond	3 pond	2 pond

3.3.4 Ratio of People to normal Ponds, by Commune in 2008

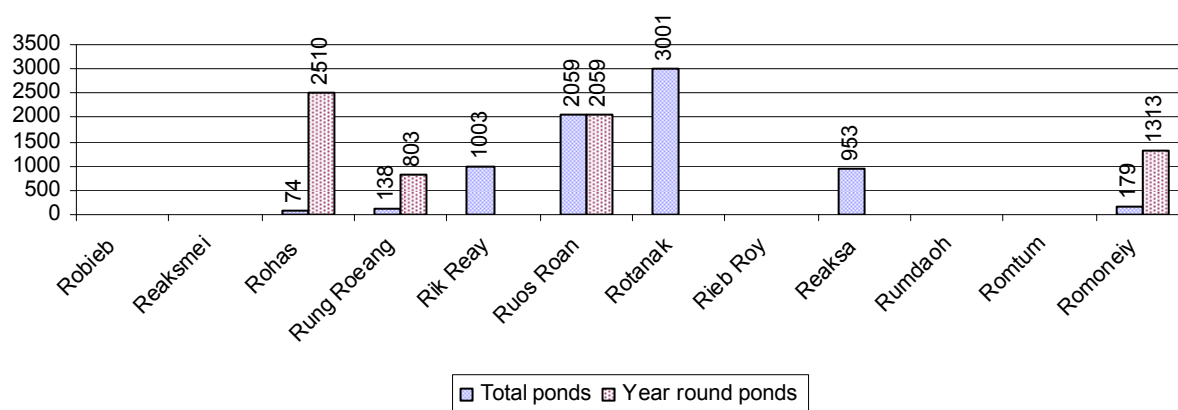

3.3.5 Ratio of People to Filter Ponds, by Commune, in 2008

There were no filter ponds in this District in 2008

3.3.6 Source of potable Water for Households, over 3 years

Water sources	2006 %	2007 %	2008	
			%	Number
Families using water from purification system	0%	4 %	6 %	299 families
Families using water from pump, mixed wells	57%	54 %	41 %	1,967 families
Families using water from ring wells and open dug wells	29%	38 %	49 %	2,353 families
Families using water from pond	0%	0 %	0 %	20 families
Families using water from rain water storage	1%	0 %	0 %	15 families
Families using water from rivers, lakes, natural ponds and reservoirs	13%	5 %	2 %	114 families

Note: Calculated as a percentage of the total number of families.

3.3.7 Percentage Families using different Water Sources, by Commune, in 2008

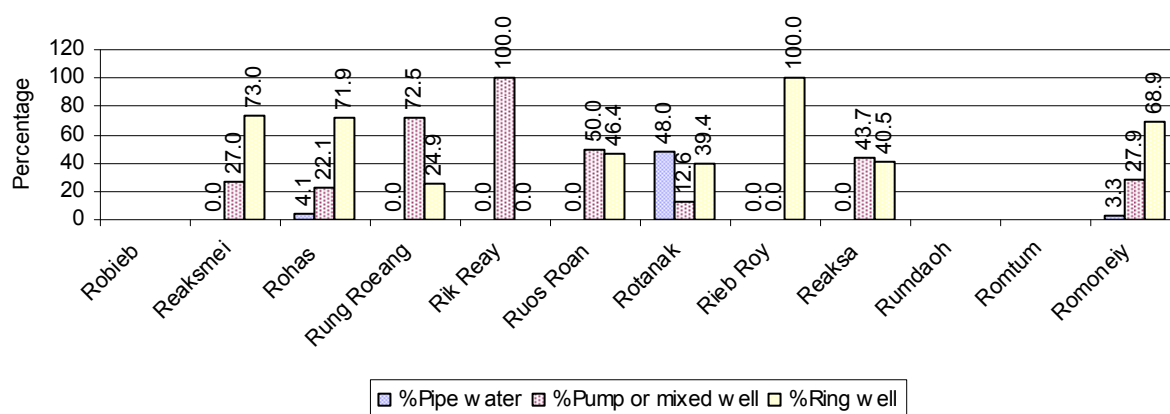

Note: Calculated as a percentage of the total number of families in each commune

3.3.8 Percentage Families using Water from Rain Water Storage, Ponds and natural Sources (rivers/lakes/natural ponds/reservoirs), by Commune, 2008

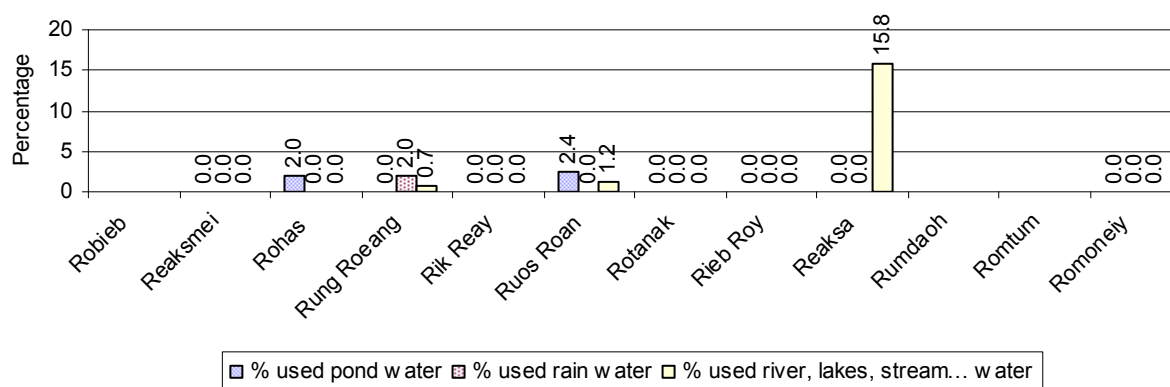

Note: Calculated as a percentage of the total number of families in each commune

3.3.9 Drinking Water Sources in the dry Season over 3 years

Percentage Families that get drinking water from:	2006 %	2007 %	2008	
			%	Number
from clean/safe sources	46 %	14 %	60 %	2,879 families
from unsafe sources	54 %	86 %	40 %	1,889 families

Note: Calculated as a percentage of the total number of families.

3.3.10 Percentage Families using safe and unsafe Water Sources in the dry Season, by Commune, in 2008

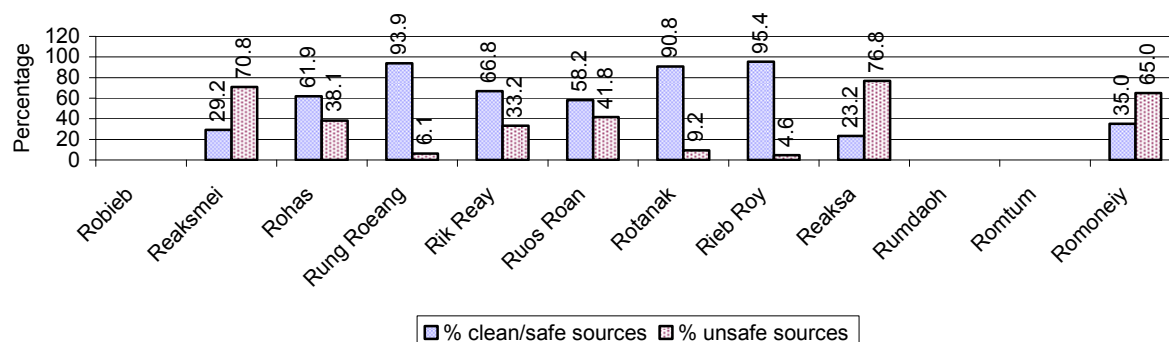

Note: Calculated as a percentage of the total number of families in each commune.

3.3.11 Drinking Water Purification by Households, over 3 years

This table shows the different ways families make water safe for drinking.

Families, who:	2006	2007	2008	
	%	%	%	Number
Filter water for drinking	7%	13%	19 %	885 families
Boil water for drinking	23%	23%	19 %	885 families

Note: Calculated as a percentage of the total number of families

3.3.12 Percentage Families filtering Water or regularly boiling Water, by Commune, in 2008

This graph shows the different ways families make drinking water safe.

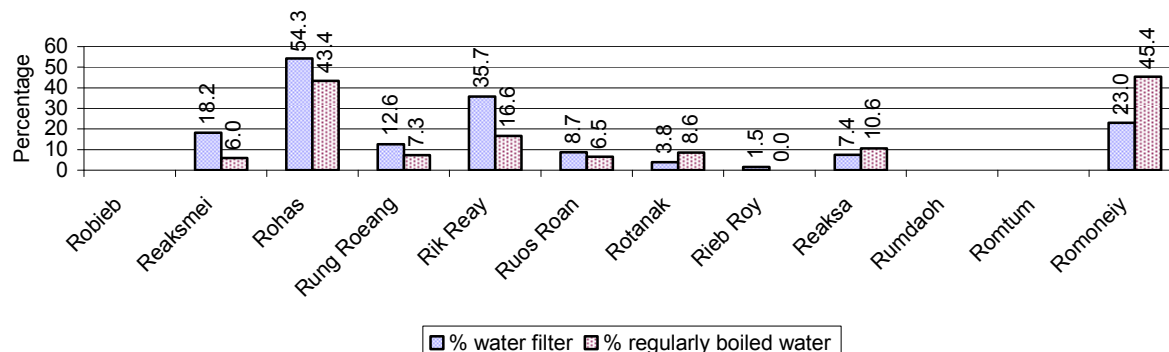

Note: Calculated on as a percentage of the total number of families in each commune.

3.3.13 Families' access to Water, over 3 years

Families access to water	2006	2007	2008	
	%	%	%	Number
Families with water at home or in less than 150m	74%	37%	25 %	1,182 families
Families with water 150m or more away from home	26%	13%	7 %	340 families

Note: Calculated as a percentage of the total number of families

3.3.14 Ratio of people to Latrines over 3 years

Description	2006	2007	2008	
	Ratio	Ratio	Ratio	Number
Ratio of people to latrines	88.2	58.0	99.6	235.0

Note: Ratio calculated by dividing the number of houses with latrines by the total population

3.3.15 Ratio of People to Latrines, by Commune, in 2008

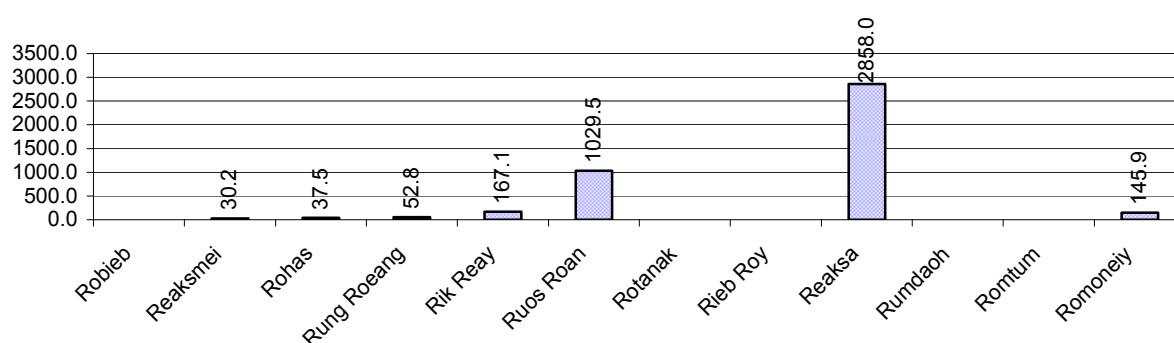

Note: Ratio calculated by dividing the number of houses with latrines by the total population in a Commune.

3.3.16 Percentage of Families drinking boiled, filtered or unsafe Water, by Commune, in 2008

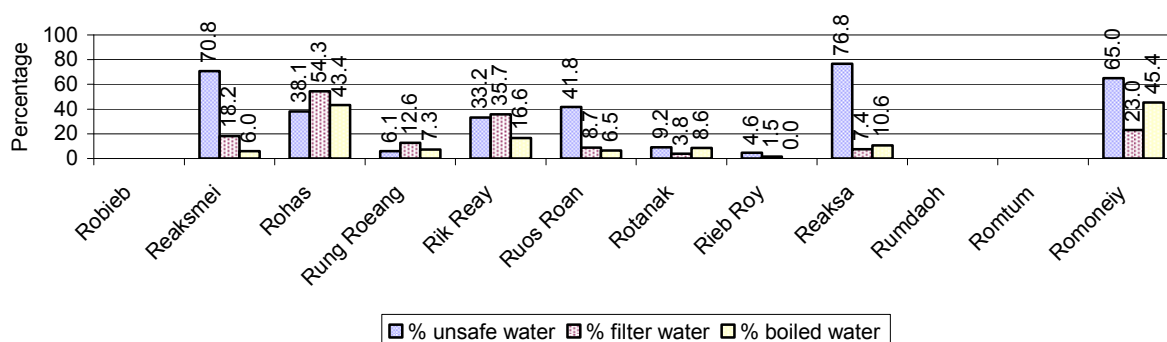

Note: Calculated as a percentage of the total number of families in each commune.

3.4 Vulnerable groups

3.4.1 Vulnerable Groups in need of special Protection over 3 years

Vulnerable groups	2006	2007	2008
Victims of sexual abuse	4 person(s)	5 person(s)	1 person(s)
Victims of human trafficking	0 person(s)	0 person(s)	0 person(s)
Families with family member(s) using drugs	0 families	0 families	0 families
Families with family member(s) living with HIV/AIDS	1 families	9 families	8 families
Children under 18 yrs old whose parent died of AIDS	4 person(s)	14 person(s)	23 person(s)
Orphaned/abandoned children under 18 yrs old (all cases)	131 person(s)	77 person(s)	51 person(s)
Elderly persons without guardian	45 person(s)	19 person(s)	11 person(s)
Disabled people able to earn an income	24 person(s)	50 person(s)	15 person(s)
Disabled people unable to earn an income	42 person(s)	41 person(s)	24 person(s)
Disabled people under 18 yrs old	20 person(s)	15 person(s)	5 person(s)
Victims of natural disasters	407 families	811 families	372 families
Victims of land mines and unexploded weapons	11 person(s)	7 person(s)	5 person(s)

3.4.2 Registered Victims of sexual Abuse or Trafficking, by Commune, for 2008

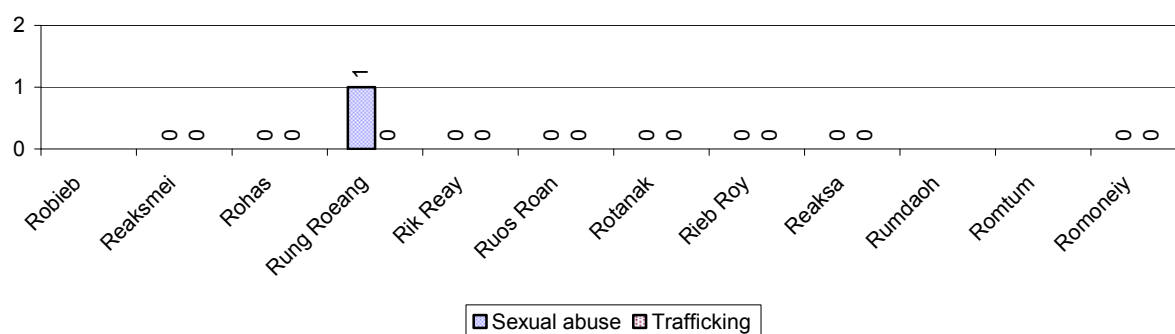

3.4.3 Registered Families with Member(s) using Drugs or living with HIV/AIDS, by Commune, for 2008

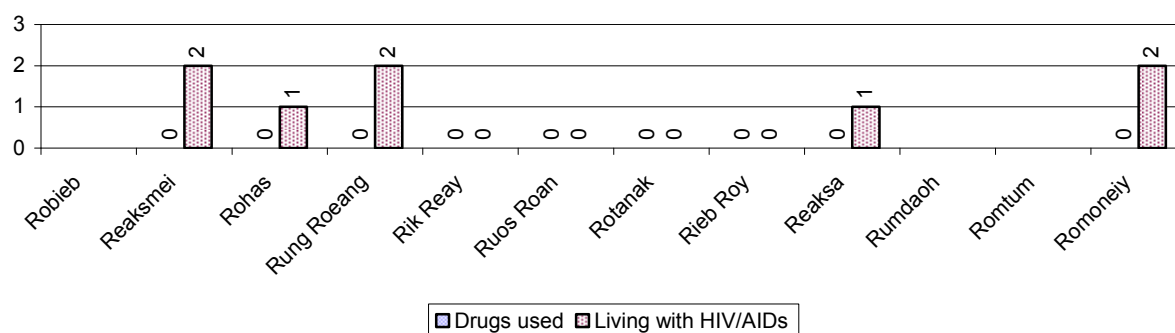

3.4.4 Elderly Persons without a Guardian and orphaned/abandoned Children under 18 years old, by Commune, for 2008

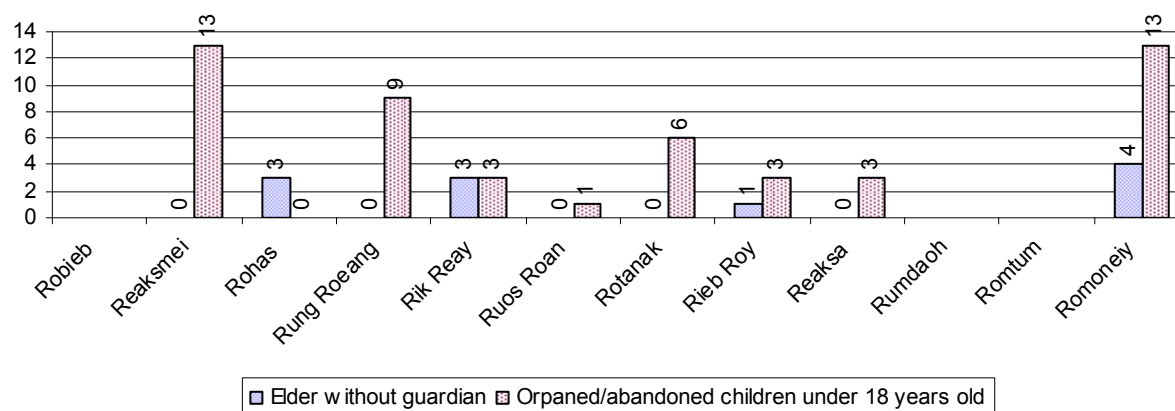

3.4.5 Number of disabled People who could or could not earn an Income, by Commune, for 2008

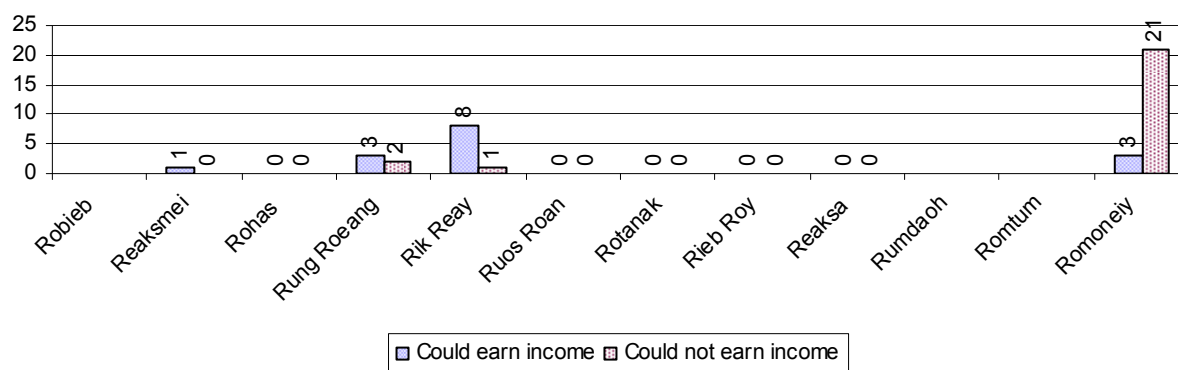

3.4.6 Number of Families who suffered from natural Disasters, and number of Victims of Land Mines and unexploded Weapons, by Commune, in 2008

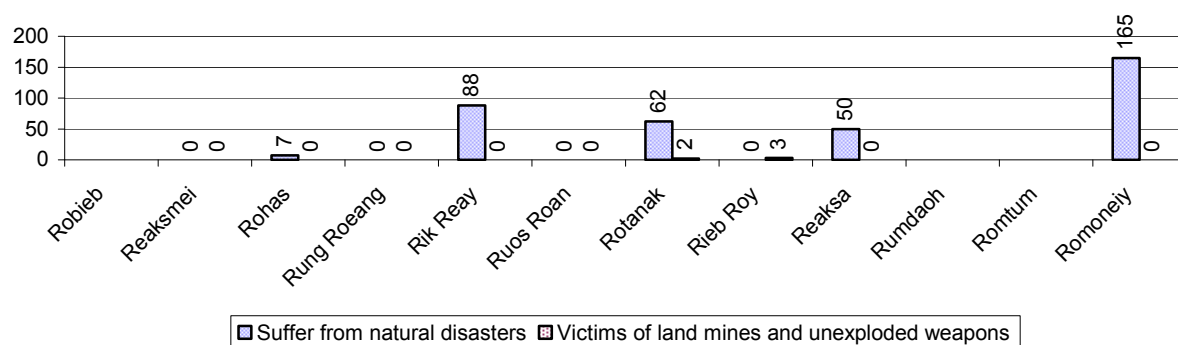

3.5 Migration

3.5.1 Migration over 3 years

Description	2006	2007	2008
Number of families permanently in-migrated	families	42 families	87 families
Total number of people	414 person(s)	231 person(s)	223 person(s)
Total number of female	195 person(s)	118 person(s)	111 person(s)
Number of families permanently out-migrated	36 families	44 families	37 families
Total number of people	125 person(s)	184 person(s)	162 person(s)
Total number of female	66 person(s)	91 person(s)	84 person(s)
Number of families staying temporarily	43 families	40 families	36 families
Total number of people	158 person(s)	147 person(s)	104 person(s)
Total number of female	78 person(s)	59 person(s)	48 person(s)

3.5.2 Job Migration

Description	2006	2007	2008
Number of people migrated to work with company/factory	0%	1%	1% 89 persons
Number of people migrated to work, but have uncertain jobs	1%	1%	1% 62 persons

Note: Calculated as a percentage of the total population of 18-60 year olds

3.5.3 Number of People working outside their home Villages in a Company/Factory or with an uncertain Job in 2008

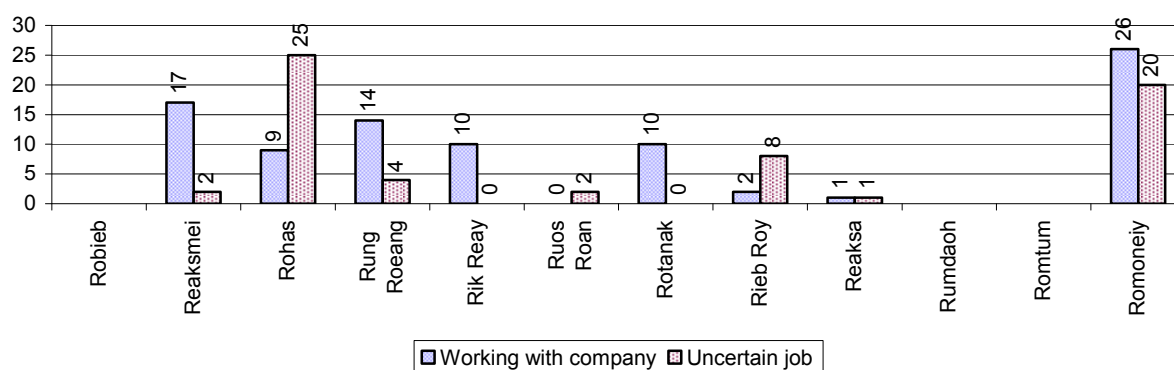

3.5.4 Female migration over 3 years

Description	2006 %	2007 %	2008	
			%	Number
Total number of migrants	0.4%	0.5%	0.6%	151 person(s)
Number of female migrants	0.2%	0.4%	0.4%	97 person(s)
Total number of migrants, who go to work with company/factory (with certain jobs)	0.1%	0.3%	0.4%	89 person(s)
Number of female migrants with certain jobs	0.1%	0.2%	0.3%	65 person(s)
Total number of migrants with uncertain jobs	0.3%	0.2%	0.3%	62 person(s)
Number of female migrants with uncertain jobs	0.2%	0.1%	0.1%	32 person(s)

Note: Calculated as a percentage of the total population

3.5.5 Percentage female Migrants with certain and uncertain Jobs, by Commune, in 2008

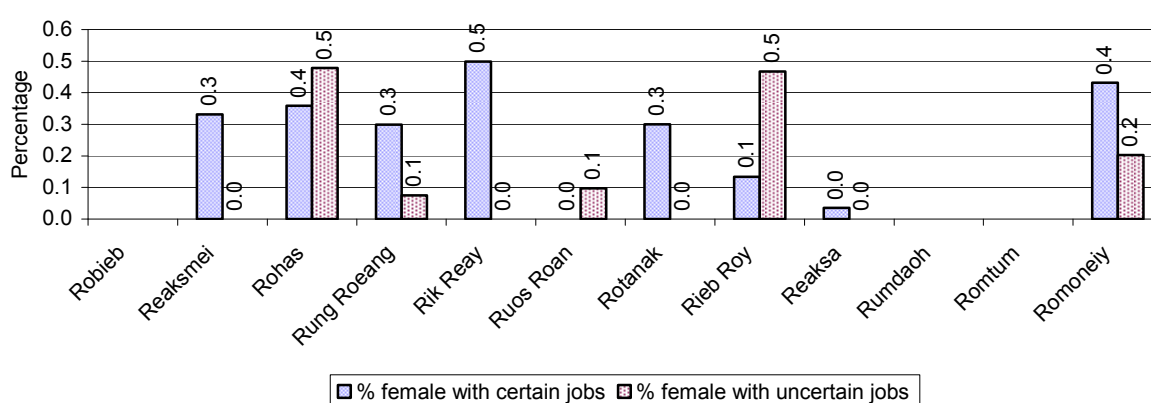

Note: Calculated as a percentage of the total population of the commune

4 Natural Resources and Environment (NRE)

4.1 Families involved with NRE issues over 3 years

Description	2006 %	2007 %	2008	
			%	Number
Families living with forest by products	0 %	0 %	0 %	17 families
Families living in a protected area	6 %	9 %	9 %	410 families
Houses with access to garbage collection service	0 %	0 %	0 %	0 families
Families affected by environmental pollution	0 %	0 %	0 %	0 families
Families using chemical fertilizer	1 %	1 %	1 %	63 families
Families using chemical pesticide	1 %	1 %	1 %	63 families

Note: Calculated as a percentage of the total number of families

4.2 Percentage of Families involved with Natural Resource issues, by Commune, for 2008

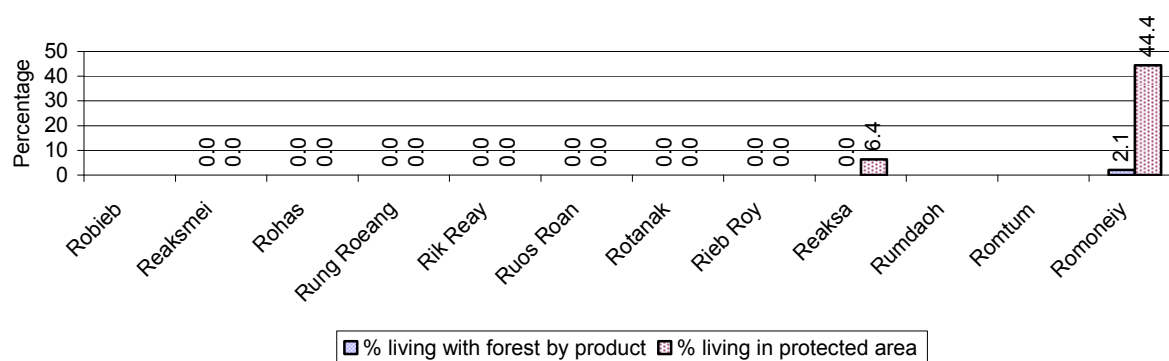

Note: Calculated as a percentage of the number of families in each commune

4.3 Percentage Houses with access to Garbage collection and Families affected by environmental Pollution, by Commune, for 2008

There were no houses with access to garbage collection and there were no families affected by environmental pollution in this District in 2008

Note: Garbage collection is calculated as a percentage of the total number of houses in each commune and families affected by environmental pollution is calculated as a percentage of the total number of families in each commune.

4.4 Percentage Families using chemical Fertilizer and chemical Pesticides, by Commune, for 2008

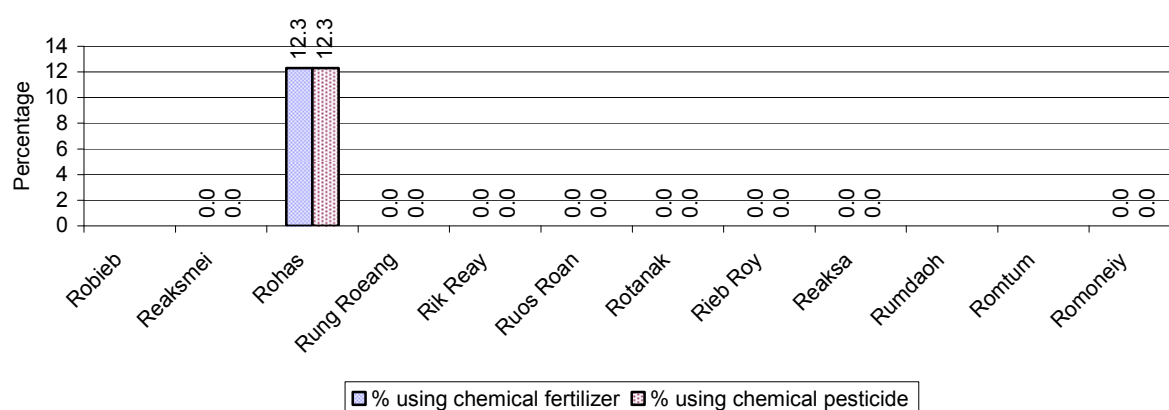

Note: Calculated as a percentage of the total number of families in each commune

5 Administration and Security

5.1 Birth Registration across 3 years

Description	2006	2007	2008
Number of infants to be registered	544 person(s)	713 person(s)	476 person(s)
Number of unregistered infants the year	278 person(s)	570 person(s)	326 person(s)
Percentage of infants unregistered	51 %	80 %	68 %

5.2 Number of unregistered Infants born in 2008, by Commune

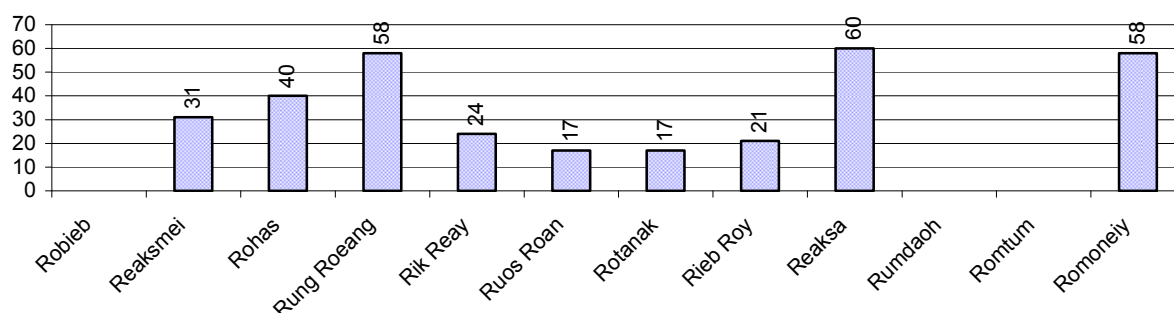

5.3 Registered criminal Cases over 3 years

Description	2006	2007	2008
Murders, robberies and kidnapping cases	6 case(s)	3 case(s)	2 case(s)
Theft cases	84 case(s)	65 case(s)	41 case(s)
land dispute cases	109 case(s)	140 case(s)	110 case(s)
Other disputes cases	165 case(s)	177 case(s)	63 case(s)

Note: this reflects only registered criminal cases

5.4 Registered criminal Cases per 10,000 people, by Commune, for 2008

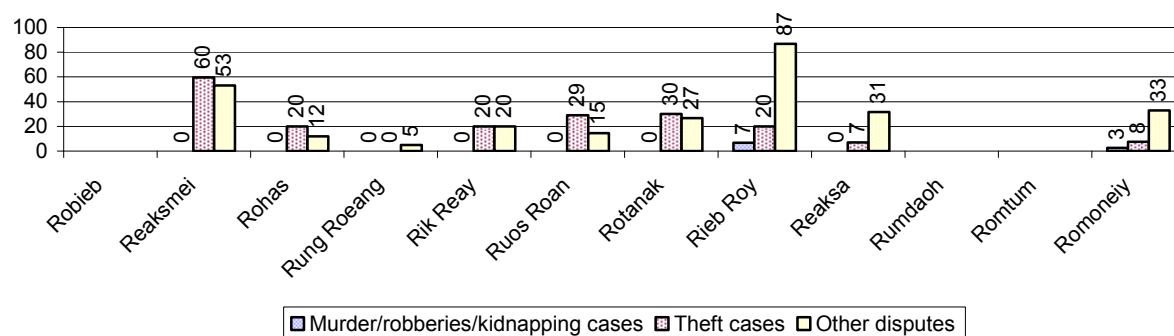

5.5 Number of registered Land Disputes, by Commune, in 2008

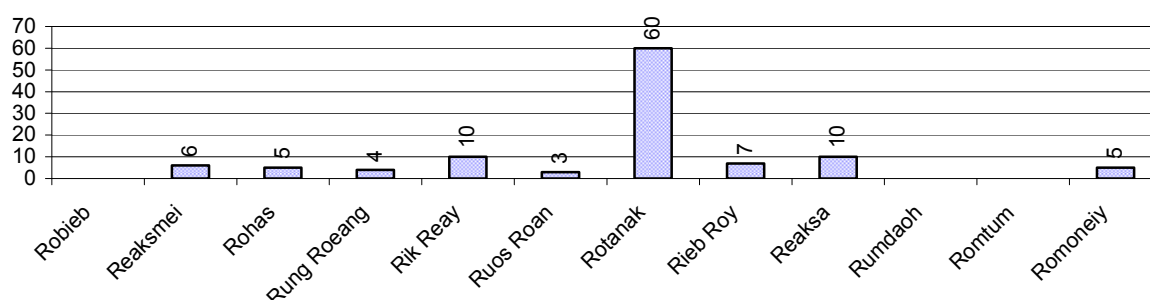

6 Gender

6.1 Registered Domestic Violence over 3 years

Description		2006	2007	2008
Families experiencing domestic violence		239 families	228 families	140 families(s)
% families experiencing domestic violence		4 %	3 %	3 %
Domestic violence cases reported by village chiefs		190 case(s)	122 case(s)	109 case(s)
Type	Physical violence	62 case(s)	64 case(s)	32 case(s)
	Sexual violence	16 case(s)	3 case(s)	0 case(s)
	Mental violence	86 case(s)	22 case(s)	56 case(s)
	Household economic violence	26 case(s)	33 case(s)	21 case(s)
Number of administrative decisions on domestic violence		10 case(s)	49 case(s)	85 case(s)
% of administrative decisions on domestic violence		5 %	40 %	78 %

6.2 Percentage of registered cases of Families experiencing domestic Violence, by Commune, in 2008

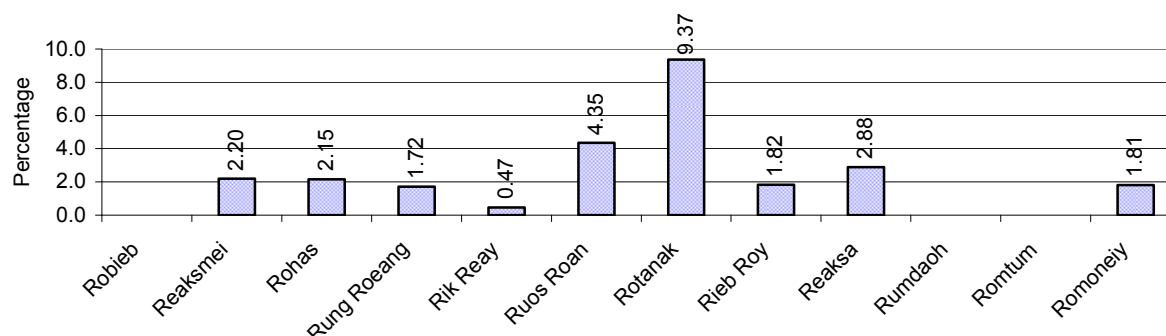

Note: Calculated as a percentage of the total number of families in each commune

6.3 Women's involvement over 3 years

Description	2006 %	2007 %	2008	
			%	Number
People participating in civil society	1%	4%	4%	971 person(s)
Women participating in civil society	0%	2%	2%	477 person(s)
People, 18-60 yrs, with uncertain/irregular jobs	0%	2%	4%	400 person(s)
Women, 18-60 yrs, with uncertain/irregular jobs	0%	1%	2%	219 person(s)

Note: Participation can be in NGOs, CBOs, credit groups, women's unions, parties and other civil society organizations. The first section is calculated as a percentage of the total population. The second section is calculated as a percentage of the total 18-60 year old population.

6.4 Percentage of Female Participants in Civil Society and of 18-60 year women with uncertain Jobs, by Commune, in 2008

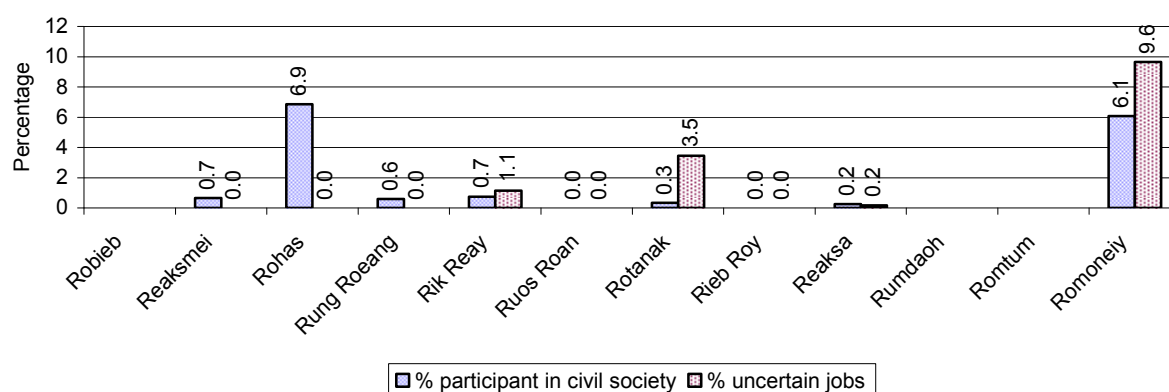

Note: Percentage of female participants in civil society is calculated as a percentage of the total population per commune. The percentage of 18-60 years old women with uncertain jobs is calculated as a percentage of the total 18-60 year old population per commune.

6.5 Female-headed Households over 3 years

Families with:	2006	2007	2008	
	%	%	%	Number
Households in which a woman is the family head	10%	11%	11%	511 families
Households in which a woman is the family head with children of less than 5 yrs	1%	1%	1%	44 families

Note: Calculated as a percentage of the total number of families

6.6 Percentage female-headed Households and with Children of less than 5 years old, by Commune, in 2008

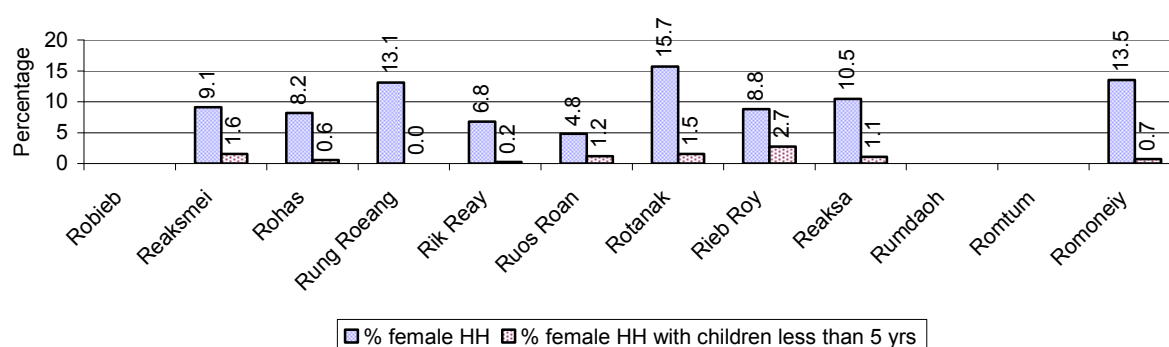

Note: Calculated as a percentage of the total number of families in each commune
HH: Headed Household

7 Indigenous People in the District

7.1 Ethnic Minorities in the District over 3 years

Race of indigenous	2006		2007		2008	
	# families	# population	# families	# population	# families	# population
Phnong	1 families	8 person(s)	144 families	754 person(s)	1 families	10 person(s)
Kouy	1,125 families	5,972 person(s)	1,107 families	5,597 person(s)	818 families	4,130 person(s)
Stieng	0 families	0 person(s)	0 families	0 person(s)	0 families	0 person(s)
Mil	0 families	0 person(s)	0 families	0 person(s)	0 families	0 person(s)
Kroal	0 families	0 person(s)	0 families	0 person(s)	0 families	0 person(s)
Thmorn	0 families	0 person(s)	0 families	0 person(s)	0 families	0 person(s)
Khaonh	0 families	0 person(s)	0 families	0 person(s)	0 families	0 person(s)
Tompouonn	0 families	0 person(s)	0 families	0 person(s)	0 families	0 person(s)
Charay	1 families	6 person(s)	1 families	18 person(s)	0 families	0 person(s)
Kroeung	0 families	0 person(s)	0 families	0 person(s)	0 families	0 person(s)
Kavet	0 families	0 person(s)	0 families	0 person(s)	0 families	0 person(s)
Saouch	0 families	0 person(s)	0 families	0 person(s)	0 families	0 person(s)
Lun	0 families	0 person(s)	0 families	0 person(s)	0 families	0 person(s)
Kachak	0 families	0 person(s)	0 families	0 person(s)	0 families	0 person(s)
Praov	0 families	0 person(s)	0 families	0 person(s)	0 families	0 person(s)
Others	318 families	1,719 person(s)	320 families	1,701 person(s)	32 families	169 person(s)
Total	1,445 families	7,697 person(s)	1,572 families	7,316 person(s)	851 families	4,299 person(s)

Note: "Others" refer to other ethnic groups which are not listed.

7.2 Other Minorities in the District over 3 years

Minority	2006		2007		2008	
	# families	# population	# families	# population	# families	# population
Khmer Islamic	5 families	22 person(s)	6 families	23 person(s)	1 families	4 person(s)
Vietnamese	2 families	2 person(s)	3 families	9 person(s)	1 families	3 person(s)
Laos	0 families	0 person(s)	0 families	0 person(s)	0 families	0 person(s)

Note: Number of indigenous and minority population are additional data, so some village may not recorded.

SECTION C: PLANS AND PROJECTS

8 Priorities and Plans

8.1 Priorities of Commune Councils for 2009 in the District by Sector

The District Priority Activity Matrix (DPAM) data are taken from the CDPD. The DPAM is used for the District Integration Workshop (DIW), to show what kind of projects the commune has proposed in their Commune Investment Plan (CIP) for 2009. Donors, departments and other agencies then consider which projects they want to support and which projects they are not interested in. This results in Temporary Agreements between the Commune Council and the Supporter (NGO, Department, private donor, etc), as shown in table 8.2

No.	Project Name	Robieb	Reaksmei	Rohas	Rung Roeang	Rik Reay	Ruos Roan
		130501	130502	130503	130504	130505	130506
Economic							
1	Compost fertilizer training	6 training	4 training	2 training		3 training	
2	Vegetable growing training			2 training		3 training	
3	Fruit tree cultivation training			6 training		3 training	
4	Rice field demonstration		4 training	6 training		3 training	
5	Agricultural land expansion				60 ha		
6	Animal vaccination request	12 time	16 time	42 bottle	2599 Head	60 bottle	3375 Head
7	Animal raising training		4 training				
8	Pig raising training			6 training		1 time	
9	Chicken raising training			6 training			
10	Rice seed request	300 Kg				300 Kg	600 Kg
11	Calf for raising request						
12	Sow for raising request					60 Head	
13	Vegetable seeds request					90 Tree	
14	Chemical fertilizer request						327 ha
15	Vegetable seed and farming tools request			10 Kg			
16	Family fish pond construction		20 Pond	15 Pond		10 Pond	
17	Fish raising training	6 training	4 training	6 training			
18	Fish fingerling request	18000 fingerling	16000 fingerling	4500 fingerling		2000 fingerling	
19	Earth road construction				1000 m		
20	Laterite/natural gravel road construction						
21	Culvert construction	1 place		1 place	4 place		
22	Bridger construction			25 m		13 m	
23	Laterite/natural gravel road repairing	1200 m	1500 m	1000 m	1510 m	1200 m	2000 m

District Data Book 2009: Development Plans and Projects

No.	Project Name	Robieb	Reaksmei	Rohas	Rung Roeang	Rik Reay	Ruos Roan
		130501	130502	130503	130504	130505	130506
24	Spillway construction	1 place					
25	Irrigation pond construction		4 Pond	18 Pond		15 Pond	
26	Dam repairing			15 m		1 place	
27	Irrigation pond repairing				1 Pond		
28	Cash credit					34 family	
29	Cow bank					34 family	
30	Water pump	6 set		6 set			
Social							
1	Reproductive health awareness education						
2	Antenatal care service accessibility improvement			2 time			
3	Children and women vaccination					3 time	
4	TBA training						
5	Latrine construction			30 toilet	638 family	90 toilet	30 toilet
6	Latrine use education		4 time				
7	Sanitation education			6 time			
8	Commune health center construction						
9	Village health post construction				1 building		
10	Water filter equipment supply		304 Container			150 Container	413 Container
11	Family wate jars provision						
12	Pump wells construction				5 well		
13	Ring wells construction			5 well			15 well
14	Ponds construction						
15	Pump wells repairing				18 well		
16	Literacy class			6 class		5 class	
17	Literacy teacher support			6 person		5 person	
18	Junior high school construction						
19	School fence construction						
20	School office construction						
21	School building				2 building		
22	Primary school creation/construction						
23	Kindergarten school construction/repair		1 building	1 building		3 building	
24	Pre-school teacher/kid keeper support			4 person			
25	Motivating pupil's parents for school enrollment			5 time		1 time	

District Data Book 2009: Development Plans and Projects

No.	Project Name	Robieb	Reaksmei	Rohas	Rung Roeang	Rik Reay	Ruos Roan
		130501	130502	130503	130504	130505	130506
26	Teacher/volunteer teacher need				10 person	3 person	
27	Education for all dissemination						
28	School enrollment motivation committee						
29	School materials support to poor pupils						
30	Scholarship provision to poor pupils	50 person	4 village				
31	Dormitory construction for teacher/pupils						
32	Unintelligent children training to avoid school dropped		4 village				
33	Vocational training						
34	Non-formal class teaching/generating	90 person					
35	Non-formal teacher training	3 person					
36	Skill training for disabled person					3 training	
37	Vulnerable group aid/support			4 time			
38	House for the poor construction/repairing						
39	Elderly people support					1 time	
NREM							
1	Environmental awareness and law education		4 time				3 time
2	Fishery law education	6 time	4 time	6 time		3 time	3 time
3	Forestry law education	6 time	4 time	6 time		3 time	3 time
4	Wildlife protection law education						
5	Illegal fishing prevention				1 time		4 time
6	Community forestry activities support				1 Forestry Community		
Administration and Security							
1	Civil registration encouragement		1 time	1 time	4 village	1 time	1 time
2	Land law dissemination			6 time	4 time	3 time	
3	Provision of land titles/certificates			6 time		332 doc	
4	Orchard field expansion						
5	Public land takeover prevention				1 time		
6	Social land concession project			50 ha			
7	People guard activities formation/strengthening			5 time			
8	Local security strengthening		8 time				
9	Gambling control/elimination activation						
10	Stealing elimination activation						6 time

District Data Book 2009: Development Plans and Projects

No.	Project Name	Robieb	Reaksmei	Rohas	Rung Roeang	Rik Reay	Ruos Roan
		130501	130502	130503	130504	130505	130506
11	Gangs gathering educated for local security		1 time	1 time			
12	Local police capacity building/strengthening	6 time					
13	Local security regulation/order dissemination	6 time					
14	Law/regulation dissemination				4 time		
Gender							
1	Gender mainstreaming concept training						
2	Gender and child rights dissemination						
3	Women & Children FP strengthening						
4	Women capacity building for social participation						
5	Women leadership strengthening/capacity building	1 training	4 training			3 training	
6	Woman and children's rights dissemination		4 time				
7	Women and men roles/rights dissemination						
8	Women/children rights alleviation support						
9	Tailor skill training					2 time	
10	Law against domestic violence dissemination	6 time	4 time		4 time		3 time
11	Rescue children & women from violence			6 time			
12	Alcohol reduction education	6 training	4 training				

Continue...

Continued...

No.	Project Name	Rotanak	Rieb Roy	Reaksa	Rumdaoh	Romtum	Romoneiy
		130507	130508	130509	130510	130511	130512
Economic							
1	Compost fertilizer training	5 training		8 training		6 training	
2	Vegetable growing training						
3	Fruit tree cultivation training						
4	Rice field demonstration	5 training	3 training	8 training		6 training	
5	Agricultural land expansion						120 ha
6	Animal vaccination request	5 time	50 bottle	6 time	8 time	6 time	1399 Head
7	Animal raising training			6 training			
8	Pig raising training						
9	Chicken raising training						
10	Rice seed request		2800 Kg				
11	Calf for raising request						5 Head

District Data Book 2009: Development Plans and Projects

12	Sow for raising request						
13	Vegetable seeds request						
14	Chemical fertilizer request						
15	Vegetable seed and farming tools request						
16	Family fish pond construction			40 Pond			25 Pond
17	Fish raising training						
18	Fish fingerling request			20000 fingerling		12000 fingerling	850000 fingerling
19	Earth road construction						
20	Laterite/natural gravel road construction					1200 m	4500 m
21	Culvert construction	3 place	2 place	2 place	2 place	1 place	
22	Bridger construction			1 place			
23	Laterite/natural gravel road repairing	2400 m	1000 m	5 km	3 km		2620 m
24	Spillway construction						
25	Irrigation pond construction				8 Pond		
26	Dam repairing			1 place		1 place	
27	Irrigation pond repairing			1 Pond			
28	Cash credit		24 family				
29	Cow bank						
30	Water pump	5 set			4 set	6 set	
Social							
1	Reproductive health awareness education		2 time				
2	Antenatal care service accessibility improvement		2 time				
3	Children and women vaccination		2 time				
4	TBA training			2 training		2 person	
5	Latrine construction						1 toilet
6	Latrine use education						
7	Sanitation education						
8	Commune health center construction			1 building			
9	Village health post construction		1 building				1 building
10	Water filter equipment supply						
11	Family wate jars provision						111 Jar
12	Pump wells construction		3 well	16 well			
13	Ring wells construction						21 well
14	Ponds construction						1 Pond
15	Pump wells repairing			7 well	6 well		
16	Literacy class				2 class		

District Data Book 2009: Development Plans and Projects

17	Literacy teacher support						
18	Junior high school construction		1 building				1 building
19	School fence construction						145 m
20	School office construction						1 building
21	School building						2 building
22	Primary school creation/construction			3 building			
23	Kindergarten school construction/repair			8 building	1 building		
24	Pre-school teacher/kid keeper support	2 person				2 person	
25	Motivating pupil's parents for school enrollment	1 time					
26	Teacher/volunteer teacher need					4 person	12 person
27	Education for all dissemination			8 time			
28	School enrollment motivation committee	7 person					
29	School materials support to poor pupils			8 village			1 village
30	Scholarship provision to poor pupils	50 person				60 person	
31	Dormitory construction for teacher/pupils						3 building
32	Unintelligent children training to avoid school dropped			8 time			
33	Vocational training						5 village
34	Non-formal class teaching/generating	3 class		8 class		2 class	
35	Non-formal teacher training	3 person					
36	Skill training for disabled person						
37	Vulnerable group aid/support		21 person	16 time			
38	House for the poor construction/repairing						10 building
39	Elderly people support						
NREM							
1	Environmental awareness and law education						1 time
2	Fishery law education	5 time	3 time	8 time	4 time	6 time	
3	Forestry law education	5 time	3 time	8 time	4 time	6 time	
4	Wildlife protection law education					6 time	
5	Illegal fishing prevention			16 time			5 time
6	Community forestry activities support				1 Forestry Community		
Administration and Security							
1	Civil registration encouragement	10 time	1 time	2 time	1 time		
2	Land law dissemination	5 time		8 time		6 time	
3	Provision of land titles/certificates		295 doc			120 family	

District Data Book 2009: Development Plans and Projects

4	Orchard field expansion			380 ha			
5	Public land takeover prevention						
6	Social land concession project		600 ha	20 ha	6 place		35 ha
7	People guard activities formation/strengthening						
8	Local security strengthening			32 time			
9	Gambling control/elimination activation						5 village
10	Stealing elimination activation						
11	Gangs gathering educated for local security						
12	Local police capacity building/strengthening						
13	Local security regulation/order dissemination	5 time		16 time		6 time	
14	Law/regulation dissemination						
Gender							
1	Gender mainstreaming concept training						1 training
2	Gender and child rights dissemination	5 time					
3	Women & Children FP strengthening					1 time	
4	Women capacity building for social participation			8 time			
5	Women leadership strengthening/capacity building						
6	Woman and children's rights dissemination						
7	Women and men roles/rights dissemination				4 time		
8	Women/children rights alleviation support			16 time			
9	Tailor skill training						
10	Law against domestic violence dissemination	5 time	2 time		4 time	6 time	1 time
11	Rescue children & women from violence						
12	Alcohol reduction education	5 training		8 training	4 training	6 training	

Continue...

Continued...

No.	Project Name	Req.Project
		Total
Economic		
1	Compost fertilizer training	7
2	Vegetable growing training	2
3	Fruit tree cultivation training	2
4	Rice field demonstration	7
5	Agricultural land expansion	2
6	Animal vaccination request	12
7	Animal raising training	2
8	Pig raising training	3

District Data Book 2009: Development Plans and Projects

9	Chicken raising training	1
10	Rice seed request	4
11	Calf for raising request	1
12	Sow for raising request	1
13	Vegetable seeds request	1
14	Chemical fertilizer request	1
15	Vegetable seed and farming tools request	1
16	Family fish pond construction	5
17	Fish raising training	3
18	Fish fingerling request	7
19	Earth road construction	1
20	Laterite/natural gravel road construction	2
21	Culvert construction	8
22	Bridger construction	3
23	Laterite/natural gravel road repairing	11
24	Spillway construction	1
25	Irrigation pond construction	4
26	Dam repairing	4
27	Irrigation pond repairing	2
28	Cash credit	2
29	Cow bank	1
30	Water pump	5
Social		
1	Reproductive health awareness education	1
2	Antenatal care service accessibility improvement	2
3	Children and women vaccination	2
4	TBA training	2
5	Latrine construction	5
6	Latrine use education	1
7	Sanitation education	1
8	Commune health center construction	1
9	Village health post construction	3
10	Water filter equipment supply	3
11	Family wate jars provision	1
12	Pump wells construction	3
13	Ring wells construction	3
14	Ponds construction	1

District Data Book 2009: Development Plans and Projects

15	Pump wells repairing	3
16	Literacy class	3
17	Literacy teacher support	2
18	Junior high school construction	3
19	School fence construction	1
20	School office construction	1
21	School building	2
22	Primary school creation/construction	1
23	Kindergarten school construction/repair	5
24	Pre-school teacher/kid keeper support	3
25	Motivating pupil's parents for school enrollment	5
26	Teacher/volunteer teacher need	4
27	Education for all dissemination	1
28	School enrollment motivation committee	1
29	School materials support to poor pupils	2
30	Scholarship provision to poor pupils	4
31	Dormitory construction for teacher/pupils	1
32	Unintelligent children training to avoid school dropped	2
33	Vocational training	1
34	Non-formal class teaching/generating	4
35	Non-formal teacher training	2
36	Skill training for disabled person	1
37	Vulnerable group aid/support	3
38	House for the poor construction/repairing	1
39	Elderly people support	1
NREM		
1	Environmental awareness and law education	3
2	Fishery law education	10
3	Forestry law education	10
4	Wildlife protection law education	1
5	Illegal fishing prevention	4
6	Community forestry activities support	2
Administration and Security		
1	Civil registration encouragement	9
2	Land law dissemination	6
3	Provision of land titles/certificates	4
4	Orchard field expansion	1

District Data Book 2009: Development Plans and Projects

5	Public land takeover prevention	1
6	Social land concession project	5
7	People guard activities formation/strengthening	1
8	Local security strengthening	2
9	Gambling control/elimination activation	1
10	Stealing elimination activation	1
11	Gangs gathering educated for local security	2
12	Local police capacity building/strengthening	1
13	Local security regulation/order dissemination	4
14	Law/regulation dissemination	1
Gender		
1	Gender mainstreaming concept training	1
2	Gender and child rights dissemination	1
3	Women & Children FP strengthening	1
4	Women capacity building for social participation	1
5	Women leadership strengthening/capacity building	3
6	Woman and children's rights dissemination	1
7	Women and men roles/rights dissemination	1
8	Women/children rights alleviation support	1
9	Tailor skill training	1
10	Law against domestic violence dissemination	9
11	Rescue children & women from violence	1
12	Alcohol reduction education	6

Source: CDPD – District Priority Matrix

8.2 Temporary Agreements by Commune, for 2009²

At the District Integration Workshop (DIW) the Supporters (donors, agencies, private donors, NGOs, etc.) identify which projects/activities they would like to support or they put forward their own projects to be implemented in a particular commune. Once there is agreement between Commune Councils and Supporters on specific projects a **Temporary Agreement** is signed by the commune and the Supporter to show their mutual commitment to the identified projects/activities.

It is important to keep in mind that such Temporary Agreements do not necessarily result in implementation.

8.2.1 Temporary Agreements for 2009 as per DIW 2008 for Commune: Robieb

Commune GIS	Commune	Temporary Agreements				Supporter	Funding Source	Listed in CIP before DIW
		Project Name	Quantity	Unit	Est.Cost (K.Riels)			
Economic								
130501	Robieb	Farmer study tour and sort cause training	1	time	0	Adventis Development and Relief Agency		<input type="checkbox"/>
130501	Robieb	Fish fingerling request	0	fingerling	0	Adventis Development and Relief Agency		✓
130501	Robieb	District vet building construction and materials equipped	1	building	28000	Adventis Development and Relief Agency		<input type="checkbox"/>
130501	Robieb	Village vet selection and training	1	person	0	Adventis Development and Relief Agency		<input type="checkbox"/>
130501	Robieb	Commune development facilitator training	5	person	0	Adventis Development and Relief Agency		<input type="checkbox"/>
130501	Robieb	IPM on fruit tree training	1	training	0	Adventis Development and Relief Agency		<input type="checkbox"/>
130501	Robieb	Training and rice field demonstration	1	training	0	Adventis Development and Relief Agency		<input type="checkbox"/>
130501	Robieb	Village veterinary training	5	person	0	Adventis Development and Relief Agency		<input type="checkbox"/>
130501	Robieb	Fruit trees seedling support	500	Tree	1300	Adventis Development and Relief Agency		<input type="checkbox"/>
130501	Robieb	Rice seed request	500	Kg	1250	Adventis Development and Relief Agency		✓
Social								

² Not all the data from the CDPD has been translated to English, this has resulted in some cells in the TA tables being blank.

District Data Book 2009: Development Plans and Projects

Commune GIS	Commune	Temporary Agreements				Supporter	Funding Source	Listed in CIP befor DIW
		Project Name	Quantity	Unit	Est.Cost (K.Riels)			
130501	Robieb	Ring wells construction	10	well	4900	Adventis Development and Relief Agency		<input type="checkbox"/>
130501	Robieb	Pump wells construction	10	well	2000	Adventis Development and Relief Agency		<input type="checkbox"/>
130501	Robieb	Water filter concrete tank support	60	Reservoir	2400	Adventis Development and Relief Agency		<input type="checkbox"/>
130501	Robieb	Latrine construction	0	toilet	0	Adventis Development and Relief Agency		<input type="checkbox"/>
130501	Robieb	Vulnerable and poor people assistance	0	person	0	Adventis Development and Relief Agency		<input type="checkbox"/>
130501	Robieb	Rain water storage tank construction	15	Reservoir	0	Adventis Development and Relief Agency		<input type="checkbox"/>
Administration and Security								
130501	Robieb	Movie show on domestic violence and other laws	6	time	0	Buddhist For Development		<input type="checkbox"/>
130501	Robieb	Experience sharing meeting between committee and volunteers	3	time	0	Buddhist For Development		<input type="checkbox"/>

8.2.2 Temporary Agreements for 2009 as per DIW 2008 for Commune: Reaksmei

Commune GIS	Commune	Temporary Agreements				Supporter	Funding Source	Listed in CIP before DIW
		Project Name	Quantity	Unit	Est.Cost (K.Riels)			
Economic								
130502	Reaksmei	Fruit trees seedling support	500	Tree	1300	Adventis Development and Relief Agency		<input type="checkbox"/>
130502	Reaksmei	Rice field demonstration	1	training	0	Adventis Development and Relief Agency		✓
130502	Reaksmei	Fish fingerling request	0	fingerling	0	Adventis Development and Relief Agency		✓
130502	Reaksmei	Pig supply for raising	30	Head	0	Organization of Human Resource Development for Democracy		<input type="checkbox"/>
130502	Reaksmei	Animal raising training	1	training	800	Organization of Human		✓

District Data Book 2009: Development Plans and Projects

Commune GIS	Commune	Temporary Agreements				Supporter	Funding Source	Listed in CIP befor DIW
		Project Name	Quantity	Unit	Est.Cost (K.Riels)			
						Resource Development for Democracy		
130502	Reaksmei	Rice seed supply	500	Kg	1250	Adventis Development and Relief Agency		<input type="checkbox"/>
130502	Reaksmei	Farmer study tour and sort cause training	1	time	0	Adventis Development and Relief Agency		<input type="checkbox"/>
130502	Reaksmei	Village vet selection and training	2	person	0	Adventis Development and Relief Agency		<input type="checkbox"/>
130502	Reaksmei	IPM on fruit tree training	1	training	0	Adventis Development and Relief Agency		<input type="checkbox"/>
130502	Reaksmei	Village veterinary training	2	person	0	Adventis Development and Relief Agency		<input type="checkbox"/>
Social								
130502	Reaksmei	Elderly people without custodian support project	10	person	1200	Organization of Human Resource Development for Democracy		<input type="checkbox"/>
130502	Reaksmei	Vulnerable and poor people assistance	0	person	0	Adventis Development and Relief Agency		<input type="checkbox"/>
130502	Reaksmei		60	Reservoir	2400	Adventis Development and Relief Agency		✓
130502	Reaksmei	Ring wells construction	10	well	4900	Adventis Development and Relief Agency		<input type="checkbox"/>
130502	Reaksmei	Women health care training	1	training	3200	Organization of Human Resource Development for Democracy		<input type="checkbox"/>
130502	Reaksmei	Latrine construction	0	person	0	Adventis Development and Relief Agency		<input type="checkbox"/>
130502	Reaksmei	Pump wells construction	10	well	2000	Adventis Development and Relief Agency		<input type="checkbox"/>
130502	Reaksmei	Rain water storage tank construction	15	Reservoir	0	Adventis Development and Relief Agency		<input type="checkbox"/>
Administration and Security								
130502	Reaksmei	Movie show on domestic violence and other laws	4	time	0	Buddhist For Development		<input type="checkbox"/>

Commune GIS	Commune	Temporary Agreements				Supporter	Funding Source	Listed in CIP before DIW
		Project Name	Quantity	Unit	Est.Cost (K.Riels)			
130502	Reaksmei	Experience sharing meeting between committee and volunteers	3	time	0	Buddhist For Development		<input type="checkbox"/>
Gender								
130502	Reaksmei	Child protection during emergency cases	50	person	3600	Organization of Human Resource Development for Democracy		<input type="checkbox"/>
130502	Reaksmei	Law against domestic violence dissemination	1	training	3600	Organization of Human Resource Development for Democracy		✓
130502	Reaksmei	Gender mainstreaming dissemination to villagers	1	training	1000	Organization of Human Resource Development for Democracy		<input type="checkbox"/>

8.2.3 Temporary Agreements for 2009 as per DIW 2008 for Commune: Rohas

Commune GIS	Commune	Temporary Agreements				Supporter	Funding Source	Listed in CIP before DIW
		Project Name	Quantity	Unit	Est.Cost (K.Riels)			
Economic								
130503	Rohas	Fruit trees seedling support	500	Tree	1300	Adventis Development and Relief Agency		<input type="checkbox"/>
130503	Rohas	Pig supply for raising	30	Head	0	Organization of Human Resource Development for Democracy		<input type="checkbox"/>
130503	Rohas	Fish fingerling request	0	fingerling	0	Adventis Development and Relief Agency		✓
130503	Rohas	Livestock raising technique training	1	training	800	Organization of Human Resource Development for Democracy		<input type="checkbox"/>
130503	Rohas	Rice seed supply	500	Kg	1250	Adventis Development and Relief Agency		<input type="checkbox"/>
130503	Rohas	Vegetable garden promotion	1	place	0	Organization of Human Resource Development for Democracy		<input type="checkbox"/>

District Data Book 2009: Development Plans and Projects

Commune GIS	Commune	Temporary Agreements				Supporter	Funding Source	Listed in CIP before DIW
		Project Name	Quantity	Unit	Est.Cost (K.Riels)			
130503	Rohas	Farmer study tour and sort cause training	1	time	0	Adventis Development and Relief Agency		<input type="checkbox"/>
130503	Rohas	IPM on fruit tree training	1	training	0	Adventis Development and Relief Agency		<input type="checkbox"/>
130503	Rohas	Commune development facilitator training	5	person	0	Adventis Development and Relief Agency		<input type="checkbox"/>
130503	Rohas	Village veterinary training	5	person	0	Adventis Development and Relief Agency		<input type="checkbox"/>
130503	Rohas	Village vet selection and training	1	person	0	Adventis Development and Relief Agency		<input type="checkbox"/>
130503	Rohas	Rice field demonstration	1	training	0	Adventis Development and Relief Agency		✓
Social								
130503	Rohas	Rain water storage tank construction	15	Reservoir	0	Adventis Development and Relief Agency		<input type="checkbox"/>
130503	Rohas	Water filter concrete tank support	60	Reservoir	2400	Adventis Development and Relief Agency		<input type="checkbox"/>
130503	Rohas	Ring wells construction	10	well	4900	Adventis Development and Relief Agency		✓
130503	Rohas	Sanitation education	1	training	3200	Organization of Human Resource Development for Democracy		✓
130503	Rohas	Elderly people without custodian support project	10	person	1200	Organization of Human Resource Development for Democracy		<input type="checkbox"/>
130503	Rohas	Latrine construction	0	toilet	0	Adventis Development and Relief Agency		✓
130503	Rohas	Vulnerable group aid/support	0	time	0	Adventis Development and Relief Agency		✓
130503	Rohas	Pump wells construction	10	well	2000	Adventis Development and Relief Agency		<input type="checkbox"/>
Administration and Security								
130503	Rohas	Household land demining	3	ha	0	Mine Advisory Group		<input type="checkbox"/>
130503	Rohas	Experience sharing meeting between	3	time	0	Buddhist For Development		<input type="checkbox"/>

District Data Book 2009: Development Plans and Projects

Commune GIS	Commune	Temporary Agreements				Supporter	Funding Source	Listed in CIP before DIW
		Project Name	Quantity	Unit	Est.Cost (K.Riels)			
		committee and volunteers						
130503	Rohas	Movie show on domestic violence and other laws	6	time	0	Buddhist For Development		<input type="checkbox"/>
Gender								
130503	Rohas	Gender mainstreaming among local people	1	training	1000	Organization of Human Resource Development for Democracy		<input type="checkbox"/>
130503	Rohas	Anti-domestic violence law dissemination	1	training	3900	Organization of Human Resource Development for Democracy		<input type="checkbox"/>
130503	Rohas	Child protection during emergency cases	50	person	3600	Organization of Human Resource Development for Democracy		<input type="checkbox"/>

8.2.4 Temporary Agreements for 2009 as per DIW 2008 for Commune: Rung Roeang

Commune GIS	Commune	Temporary Agreements				Supporter	Funding Source	Listed in CIP befor DIW
		Project Name	Quantity	Unit	Est.Cost (K.Riels)			
Economic								
130504	Rung Roeang	Farmer study tour and sort cause training	1	time	0	Adventis Development and Relief Agency		<input type="checkbox"/>
130504	Rung Roeang	Fish fingerlings supply	0	fingerling	0	Adventis Development and Relief Agency		<input type="checkbox"/>
130504	Rung Roeang	Village vet selection and training	4	person	0	Adventis Development and Relief Agency		<input type="checkbox"/>
130504	Rung Roeang	Commune development facilitator training	5	person	0	Adventis Development and Relief Agency		<input type="checkbox"/>
130504	Rung Roeang	IPM on fruit tree training	1	training	0	Adventis Development and Relief Agency		<input type="checkbox"/>
130504	Rung Roeang	Training and rice field demonstration	1	training	0	Adventis Development and Relief Agency		<input type="checkbox"/>
130504	Rung Roeang	Rice seed supply	500	Kg	1250	Adventis Development and Relief Agency		<input type="checkbox"/>

District Data Book 2009: Development Plans and Projects

Commune GIS	Commune	Temporary Agreements				Supporter	Funding Source	Listed in CIP befor DIW
		Project Name	Quantity	Unit	Est.Cost (K.Riels)			
130504	Rung Roeang	Fruit trees seedling support	500	Tree	1300	Adventis Development and Relief Agency		<input type="checkbox"/>
Social								
130504	Rung Roeang	Latrine construction	0	family	0	Adventis Development and Relief Agency		✓
130504	Rung Roeang	Antenatal and postnatal care awareness education	3	training	0	World Vision International - Cambodia		<input type="checkbox"/>
130504	Rung Roeang	TBA and village health volunteers training	2	training	0	World Vision International - Cambodia		<input type="checkbox"/>
130504	Rung Roeang	Ring wells construction	10	well	4900	Adventis Development and Relief Agency		<input type="checkbox"/>
130504	Rung Roeang	Pump wells construction	10	well	2000	Adventis Development and Relief Agency		✓
130504	Rung Roeang	Rain water storage tank construction	15	Reservoir	0	Adventis Development and Relief Agency		<input type="checkbox"/>
130504	Rung Roeang	Vulnerable and poor people assistance	0	person	0	Adventis Development and Relief Agency		<input type="checkbox"/>
130504	Rung Roeang	Water filter concrete tank support	60	Reservoir	2400	Adventis Development and Relief Agency		<input type="checkbox"/>
Administration and Security								
130504	Rung Roeang	Movie show on domestic violence and other laws	4	time	0	Buddhist For Development		<input type="checkbox"/>
130504	Rung Roeang	Experience sharing meeting between committee and volunteers	3	time	0	Buddhist For Development		<input type="checkbox"/>

8.2.5 Temporary Agreements for 2009 as per DIW 2008 for Commune: Rik Reay

Commune GIS	Commune	Temporary Agreements				Supporter	Funding Source	Listed in CIP befor DIW
		Project Name	Quantity	Unit	Est.Cost (K.Riels)			
Economic								
130505	Rik Reay	Fish fingerling request	0	fingerling	0	Adventis Development and Relief Agency		✓

District Data Book 2009: Development Plans and Projects

Commune GIS	Commune	Temporary Agreements				Supporter	Funding Source	Listed in CIP befor DIW
		Project Name	Quantity	Unit	Est.Cost (K.Riels)			
130505	Rik Reay	Village vet selection and training	2	person	0	Adventis Development and Relief Agency		<input type="checkbox"/>
130505	Rik Reay	Village veterinary training	1	person	0	Adventis Development and Relief Agency		<input type="checkbox"/>
130505	Rik Reay	Commune development facilitator training	5	person	0	Adventis Development and Relief Agency		<input type="checkbox"/>
130505	Rik Reay	IPM on fruit tree training	1	training	0	Adventis Development and Relief Agency		<input type="checkbox"/>
130505	Rik Reay	Farmer study tour and sort cause training	1	time	0	Adventis Development and Relief Agency		<input type="checkbox"/>
130505	Rik Reay	Fruit trees seedling support	500	Tree	1300	Adventis Development and Relief Agency		<input type="checkbox"/>
130505	Rik Reay	Livestock raising technique training	1	training	800	Organization of Human Resource Development for Democracy		<input type="checkbox"/>
130505	Rik Reay	Rice seed request	500	Kg	1250	Adventis Development and Relief Agency		✓
130505	Rik Reay	Sow for raising request	30	Head	0	Organization of Human Resource Development for Democracy		✓
130505	Rik Reay	Rice field demonstration	1	training	0	Adventis Development and Relief Agency		✓
Social								
130505	Rik Reay	Pump wells construction	10	well	2000	Adventis Development and Relief Agency		<input type="checkbox"/>
130505	Rik Reay	KMeragppl;meFüa)aycMeraHTwks¥at	60	Reservoir	2400	Adventis Development and Relief Agency		✓
130505	Rik Reay	Latrine construction	0	toilet	0	Adventis Development and Relief Agency		✓
130505	Rik Reay	Women health care training	1	training	3200	Organization of Human Resource Development for Democracy		<input type="checkbox"/>
130505	Rik Reay	Elderly people support	10	person	1200	Organization of Human Resource Development for		✓

District Data Book 2009: Development Plans and Projects

Commune GIS	Commune	Temporary Agreements				Supporter	Funding Source	Listed in CIP before DIW
		Project Name	Quantity	Unit	Est.Cost (K.Riels)			
						Democracy		
130505	Rik Reay	Ring wells construction	10	well	4900	Adventis Development and Relief Agency		<input type="checkbox"/>
130505	Rik Reay	Rain water storage tank construction	15	well	0	Adventis Development and Relief Agency		<input type="checkbox"/>
130505	Rik Reay	Vulnerable and poor people assistance	0	person	0	Adventis Development and Relief Agency		<input type="checkbox"/>
Administration and Security								
130505	Rik Reay	Movie show on domestic violence and other laws	3	time	0	Buddhist For Development		<input type="checkbox"/>
130505	Rik Reay	Experience sharing meeting between committee and volunteers	3	time	0	Buddhist For Development		<input type="checkbox"/>
Gender								
130505	Rik Reay	Gender mainstreaming dissemination to villagers	1	training	1000	Organization of Human Resource Development for Democracy		<input type="checkbox"/>
130505	Rik Reay	Child protection during emergency cases	50	person	3600	Organization of Human Resource Development for Democracy		<input type="checkbox"/>
130505	Rik Reay	Anti-domestic violence law dissemination	1	training	3600	Organization of Human Resource Development for Democracy		<input type="checkbox"/>

8.2.6 Temporary Agreements for 2009 as per DIW 2008 for Commune: Ruos Roan

Commune GIS	Commune	Temporary Agreements				Supporter	Funding Source	Listed in CIP befor DIW
		Project Name	Quantity	Unit	Est.Cost (K.Riels)			
Economic								
130506	Ruos Roan	Village vet selection and training	2	person	0	Adventis Development and Relief Agency		<input type="checkbox"/>
Administration and Security								
130506	Ruos Roan	Movie show on domestic violence and other laws	3	time	0	Buddhist For Development		<input type="checkbox"/>

130506	Ruos Roan	Experience sharing meeting between committee and volunteers	3	time	0	Buddhist For Development		<input type="checkbox"/>
--------	-----------	---	---	------	---	--------------------------	--	--------------------------

8.2.7 Temporary Agreements for 2009 as per DIW 2008 for Commune: Rotanak

Commune GIS	Commune	Temporary Agreements				Supporter	Funding Source	Listed in CIP befor DIW
		Project Name	Quantity	Unit	Est.Cost (K.Riels)			
Administration and Security								
130507	Rotanak	Movie show on domestic violence and other laws	5	time	0	Buddhist For Development		<input type="checkbox"/>
130507	Rotanak	Experience sharing meeting between committee and volunteers	3	time	0	Buddhist For Development		<input type="checkbox"/>
130507	Rotanak	Household land demining	6	ha	0	Mine Advisory Group		<input type="checkbox"/>

8.2.8 Temporary Agreements for 2009 as per DIW 2008 for Commune: Rieb Roy

Commune GIS	Commune	Temporary Agreements				Supporter	Funding Source	Listed in CIP before DIW
		Project Name	Quantity	Unit	Est.Cost (K.Riels)			
Economic								
130508	Rieb Roy	Fish fingerlings supply	0	fingerling	0	Adventis Development and Relief Agency		<input type="checkbox"/>
130508	Rieb Roy	IPM on fruit tree training	1	training	0	Adventis Development and Relief Agency		<input type="checkbox"/>
130508	Rieb Roy	Farmer study tour and sort cause training	1	time	0	Adventis Development and Relief Agency		<input type="checkbox"/>
130508	Rieb Roy	Fruit trees seedling support	500	Tree	1300	Adventis Development and Relief Agency		<input type="checkbox"/>
130508	Rieb Roy	Rice seed request	500	Kg	1250	Adventis Development and Relief Agency		✓
130508	Rieb Roy	Rice field demonstration	1	training	0	Adventis Development and Relief Agency		✓
Social								
130508	Rieb Roy	Latrine construction	0	toilet	0	Adventis Development and Relief Agency		<input type="checkbox"/>
130508	Rieb Roy	Rain water storage tank construction	15	Reservoir	0	Adventis Development and		<input type="checkbox"/>

District Data Book 2009: Development Plans and Projects

						Relief Agency		
130508	Rieb Roy	Water filter concrete tank support	60	Reservoir	2400	Adventis Development and Relief Agency		<input type="checkbox"/>
130508	Rieb Roy	Ring wells construction	10	well	4900	Adventis Development and Relief Agency		<input type="checkbox"/>
130508	Rieb Roy	Pump wells construction	10	well	2000	Adventis Development and Relief Agency		✓
Administration and Security								
130508	Rieb Roy	Experience sharing meeting between committee and volunteers	3	time	0	Buddhist For Development		<input type="checkbox"/>
130508	Rieb Roy	Movie show on domestic violence and other laws	3	time	0	Buddhist For Development		<input type="checkbox"/>

8.2.9 Temporary Agreements for 2009 as per DIW 2008 for Commune: Reaksa

Commune GIS	Commune	Temporary Agreements				Supporter	Funding Source	Listed in CIP before DIW
		Project Name	Quantity	Unit	Est.Cost (K.Riels)			
Economic								
130509	Reaksa	Village vet selection and training	2	person	0	Adventis Development and Relief Agency		<input type="checkbox"/>
Social								
130509	Reaksa	School materials, budget, sanitation materials and cloths support for poor children	50	person	0	Buddhist For Development		<input type="checkbox"/>
Administration and Security								
130509	Reaksa	Movie show on domestic violence and other laws	8	time	0	Buddhist For Development		<input type="checkbox"/>
130509	Reaksa	Experience sharing meeting between committee and volunteers	3	time	0	Buddhist For Development		<input type="checkbox"/>
130509	Reaksa	School land demining	2	ha	0	Cambodian Mine Action Center		<input type="checkbox"/>
130509	Reaksa	School land demining	5	ha	0	Mine Advisory Group		<input type="checkbox"/>

8.2.10 Temporary Agreements for 2009 as per DIW 2008 for Commune: Rumdaoh

Commune GIS	Commune	Temporary Agreements				Supporter	Funding Source	Listed in CIP before DIW
		Project Name	Quantity	Unit	Est.Cost (K.Riels)			
Economic								
130510	Rumdaoh	Fund for pig raising	50	family	5400	Department of Agriculture Forestry and Fisheries		<input type="checkbox"/>
130510	Rumdaoh	Animal vaccination request	50	family	400	Department of Agriculture Forestry and Fisheries		✓
130510	Rumdaoh	Funding support for chicken raising demonstration	2	demo	800	Department of Agriculture Forestry and Fisheries		<input type="checkbox"/>
130510	Rumdaoh	Funding support for pig raising demonstration	2	demo	1058.4	Department of Agriculture Forestry and Fisheries		<input type="checkbox"/>
130510	Rumdaoh	Group policy and revolving fund training	2	Team	2800	Department of Agriculture Forestry and Fisheries		<input type="checkbox"/>
130510	Rumdaoh	Funding support for group income generation	2	Team	2800	Department of Agriculture Forestry and Fisheries		<input type="checkbox"/>
130510	Rumdaoh	Funding for rice bank establishment	2	grange	2400	Department of Agriculture Forestry and Fisheries		<input type="checkbox"/>
130510	Rumdaoh	Funding support for family income generation	50	family	4000	Department of Agriculture Forestry and Fisheries		<input type="checkbox"/>
130510	Rumdaoh	Small book and family tag distribution support	50	family	278	Department of Agriculture Forestry and Fisheries		<input type="checkbox"/>
130510	Rumdaoh	Rice field school farming operation	2	schools	4960	Department of Agriculture Forestry and Fisheries		<input type="checkbox"/>
130510	Rumdaoh	Fund support for pig, chicken cages and compost huts construction	50	family	4000	Department of Agriculture Forestry and Fisheries		<input type="checkbox"/>
130510	Rumdaoh	Rice field school farming operation	2	schools	4960	Department of Agriculture Forestry and Fisheries		<input type="checkbox"/>
130510	Rumdaoh	LIG/FSI group formation	4	Team	384	Department of Agriculture Forestry and Fisheries		<input type="checkbox"/>
130510	Rumdaoh	Vegetable seed and farming tools support	50	family	400	Department of Agriculture Forestry and Fisheries		<input type="checkbox"/>
130510	Rumdaoh	Pig supply for raising	50	family	8000	Department of Agriculture Forestry and Fisheries		<input type="checkbox"/>
130510	Rumdaoh	Livestock raising technique training	1	training	183.2	Department of Agriculture Forestry and Fisheries		<input type="checkbox"/>

District Data Book 2009: Development Plans and Projects

Commune GIS	Commune	Temporary Agreements				Supporter	Funding Source	Listed in CIP before DIW
		Project Name	Quantity	Unit	Est.Cost (K.Riels)			
130510	Rumdaoh	Fruit tree cultivation technique training	1	training	183.2	Department of Agriculture Forestry and Fisheries		<input type="checkbox"/>
130510	Rumdaoh	Vegetable growing training	1	training	183.2	Department of Agriculture Forestry and Fisheries		<input type="checkbox"/>
130510	Rumdaoh	Rice seed supply	50	family	2080	Department of Agriculture Forestry and Fisheries		<input type="checkbox"/>
130510	Rumdaoh	Rice crop cultivation training	2	demo	183.2	Department of Agriculture Forestry and Fisheries		<input type="checkbox"/>
130510	Rumdaoh	Compost-making training	1	training	183.2	Department of Agriculture Forestry and Fisheries		<input type="checkbox"/>
130510	Rumdaoh	Hoes supply	50	family	800	Department of Agriculture Forestry and Fisheries		<input type="checkbox"/>
130510	Rumdaoh	Rice seed supply	500	Kg	1250	Adventis Development and Relief Agency		<input type="checkbox"/>
130510	Rumdaoh	IPM on fruit tree training	1	training	0	Adventis Development and Relief Agency		<input type="checkbox"/>
130510	Rumdaoh	Training and rice field demonstration	1	training	0	Adventis Development and Relief Agency		<input type="checkbox"/>
130510	Rumdaoh	Farmer study tour and sort cause training	1	time	0	Adventis Development and Relief Agency		<input type="checkbox"/>
130510	Rumdaoh	Rice seed demonstration	1	demo	483.6	Department of Agriculture Forestry and Fisheries		<input type="checkbox"/>
130510	Rumdaoh	Fruit trees seedling support	500	Tree	1300	Adventis Development and Relief Agency		<input type="checkbox"/>
130510	Rumdaoh	Fruit trees seedling support	50	family	1000	Department of Agriculture Forestry and Fisheries		<input type="checkbox"/>
130510	Rumdaoh	Relief fund provision	50	family	880	Department of Agriculture Forestry and Fisheries		<input type="checkbox"/>
130510	Rumdaoh	Village vet contract for project service provision	2	person	600	Department of Agriculture Forestry and Fisheries		<input type="checkbox"/>
130510	Rumdaoh	S.R.I demonstration	2	demo	892	Department of Agriculture Forestry and Fisheries		<input type="checkbox"/>
130510	Rumdaoh	Vegetable growing demonstration	1	demo	364	Department of Agriculture Forestry and Fisheries		<input type="checkbox"/>

District Data Book 2009: Development Plans and Projects

Commune GIS	Commune	Temporary Agreements				Supporter	Funding Source	Listed in CIP before DIW
		Project Name	Quantity	Unit	Est.Cost (K.Riels)			
Social								
130510	Rumdaoh	Pump wells construction	10	well	2000	Adventis Development and Relief Agency		<input type="checkbox"/>
130510	Rumdaoh	Latrine construction	0	toilet	0	Adventis Development and Relief Agency		<input type="checkbox"/>
130510	Rumdaoh	Ring wells construction	10	well	4900	Adventis Development and Relief Agency		<input type="checkbox"/>
130510	Rumdaoh	Water filter concrete tank support	60	Reservoir	2400	Adventis Development and Relief Agency		<input type="checkbox"/>
130510	Rumdaoh	Rain water storage tank construction	15	Reservoir	0	Adventis Development and Relief Agency		<input type="checkbox"/>
Administration and Security								
130510	Rumdaoh	Movie show on domestic violence and other laws	4	time	0	Buddhist For Development		<input type="checkbox"/>
130510	Rumdaoh	Experience sharing meeting between committee and volunteers	3	time	0	Buddhist For Development		<input type="checkbox"/>
Gender								
130510	Rumdaoh	Gender analysis training	2	training	0	Department of Women		<input type="checkbox"/>
130510	Rumdaoh	Gender mainstreaming in agriculture sector reporting training	1	training	0	Department of Women		<input type="checkbox"/>
130510	Rumdaoh	WCFPs capacity and courageousness strengthening forum	1	time	0	Department of Women		<input type="checkbox"/>
130510	Rumdaoh	Pictorial materials use training	1	training	0	Department of Women		<input type="checkbox"/>

8.2.11 Temporary Agreements for 2009 as per DIW 2008 for Commune: Romtum

Commune GIS	Commune	Temporary Agreements				Supporter	Funding Source	Listed in CIP befor DIW
		Project Name	Quantity	Unit	Est.Cost (K.Riels)			
Economic								
130511	Romtum	Rice field school farming operation	2	schools	400	Department of Agriculture Forestry and Fisheries		<input type="checkbox"/>
130511	Romtum	Funding support for youth club	1	Team	600	Department of Agriculture		<input type="checkbox"/>

District Data Book 2009: Development Plans and Projects

Commune GIS	Commune	Temporary Agreements				Supporter	Funding Source	Listed in CIP before DIW
		Project Name	Quantity	Unit	Est.Cost (K.Riels)			
						Forestry and Fisheries		
130511	Romtum	Funding support for group income generation	2	Team	2800	Department of Agriculture Forestry and Fisheries		<input type="checkbox"/>
130511	Romtum	Group policy and revolving fund training	2	Team	2800	Department of Agriculture Forestry and Fisheries		<input type="checkbox"/>
130511	Romtum	Funding support for pig raising demonstration	2	demo	1058.4	Department of Agriculture Forestry and Fisheries		<input type="checkbox"/>
130511	Romtum	Funding support for chicken raising demonstration	2	demo	800	Department of Agriculture Forestry and Fisheries		<input type="checkbox"/>
130511	Romtum	Funding support for family income generation	50	family	4000	Department of Agriculture Forestry and Fisheries		<input type="checkbox"/>
130511	Romtum	Rice field school farming operation	2	schools	4960	Department of Agriculture Forestry and Fisheries		<input type="checkbox"/>
130511	Romtum	Small book and family tag distribution support	50	family	278	Department of Agriculture Forestry and Fisheries		<input type="checkbox"/>
130511	Romtum	Fruit trees seedling support	50	family	1000	Department of Agriculture Forestry and Fisheries		<input type="checkbox"/>
130511	Romtum	Relief fund provision	50	family	880	Department of Agriculture Forestry and Fisheries		<input type="checkbox"/>
130511	Romtum	Village vet contract for project service provision	2	person	600	Department of Agriculture Forestry and Fisheries		<input type="checkbox"/>
130511	Romtum	Vegetable growing demonstration	1	demo	364	Department of Agriculture Forestry and Fisheries		<input type="checkbox"/>
130511	Romtum	New youth farmer group formation	1	Team	110	Department of Agriculture Forestry and Fisheries		<input type="checkbox"/>
130511	Romtum	Compost fertilizer training	1	training	183.2	Department of Agriculture Forestry and Fisheries		✓
130511	Romtum	Rice seed demonstration	1	demo	483.6	Department of Agriculture Forestry and Fisheries		<input type="checkbox"/>
130511	Romtum	Livestock raising technique training	1	training	183.2	Department of Agriculture Forestry and Fisheries		<input type="checkbox"/>
130511	Romtum	Rice field demonstration	2	demo	183.2	Department of Agriculture Forestry and Fisheries		✓
130511	Romtum	Animal vaccination request	50	family	400	Department of Agriculture		✓

District Data Book 2009: Development Plans and Projects

Commune GIS	Commune	Temporary Agreements				Supporter	Funding Source	Listed in CIP before DIW
		Project Name	Quantity	Unit	Est.Cost (K.Riels)			
						Forestry and Fisheries		
130511	Romtum	Rice field demonstration	1	training	0	Adventis Development and Relief Agency		✓
130511	Romtum	Fish fingerling request	0	fingerling	0	Adventis Development and Relief Agency		✓
130511	Romtum	Rice seed supply	50	family	2080	Department of Agriculture Forestry and Fisheries		□
130511	Romtum	Funding for rice bank establishment	2	grange	2400	Department of Agriculture Forestry and Fisheries		□
130511	Romtum	Fruit tree cultivation technique training	1	training	183.2	Department of Agriculture Forestry and Fisheries		□
130511	Romtum	Youth club leader training	3	person	293	Department of Agriculture Forestry and Fisheries		□
130511	Romtum	Pig supply for raising	50	family	8000	Department of Agriculture Forestry and Fisheries		□
130511	Romtum	Vegetable seed and farming tools support	50	family	400	Department of Agriculture Forestry and Fisheries		□
130511	Romtum	LIG/FSI group formation	4	Team	384	Department of Agriculture Forestry and Fisheries		□
130511	Romtum	Fund for pig raising	50	family	5400	Department of Agriculture Forestry and Fisheries		□
130511	Romtum	Fund support for pig, chicken cages and compost huts construction	50	family	4000	Department of Agriculture Forestry and Fisheries		□
130511	Romtum	Hoes supply	50	family	800	Department of Agriculture Forestry and Fisheries		□
130511	Romtum	Vegetable growing training	1	training	183.2	Department of Agriculture Forestry and Fisheries		□
130511	Romtum	S.R.I demonstration	2	demo	892	Department of Agriculture Forestry and Fisheries		□
130511	Romtum	IPM on fruit tree training	1	training	0	Adventis Development and Relief Agency		□
130511	Romtum	Commune development facilitator training	5	person	0	Adventis Development and Relief Agency		□
130511	Romtum	Fruit trees seedling support	500	Tree	1300	Adventis Development and		□

District Data Book 2009: Development Plans and Projects

Commune GIS	Commune	Temporary Agreements				Supporter	Funding Source	Listed in CIP before DIW
		Project Name	Quantity	Unit	Est.Cost (K.Riels)			
						Relief Agency		
130511	Romtum	Rice seed supply	500	Kg	1250	Adventis Development and Relief Agency		<input type="checkbox"/>
130511	Romtum	Farmer study tour and sort cause training	1	time	0	Adventis Development and Relief Agency		<input type="checkbox"/>
130511	Romtum	Village veterinary training	4	person	0	Adventis Development and Relief Agency		<input type="checkbox"/>
130511	Romtum	Starting fund for youth club	1	Team	100	Department of Agriculture Forestry and Fisheries		<input type="checkbox"/>
Social								
130511	Romtum	Bicycle incentive for passed children	21	person	4400	Buddhist For Development		<input type="checkbox"/>
130511	Romtum	Latrine construction	0	toilet	0	Adventis Development and Relief Agency		<input type="checkbox"/>
130511	Romtum	Budget support for children	0	person	28000	Buddhist For Development		<input type="checkbox"/>
130511	Romtum	School materials support to poor pupils	56	person	8000	Buddhist For Development		<input type="checkbox"/>
130511	Romtum	Clothes relief for poor pupils	56	person	4000	Buddhist For Development		<input type="checkbox"/>
130511	Romtum	Budget support for family development	56	person	6720	Buddhist For Development		<input type="checkbox"/>
130511	Romtum	TBA training	2	training	400	World Vision International - Cambodia		✓
130511	Romtum	Hygiene materials supply for poor pupils	56	person	0	Buddhist For Development		<input type="checkbox"/>
130511	Romtum	Ring wells construction	5	well	14000	Buddhist For Development		<input type="checkbox"/>
130511	Romtum	Antenatal and postnatal care awareness education	3	training	150	World Vision International - Cambodia		<input type="checkbox"/>
130511	Romtum	Budget support for teachers	0	person	0	Buddhist For Development		<input type="checkbox"/>
130511	Romtum	Ring wells construction	10	well	4900	Adventis Development and Relief Agency		<input type="checkbox"/>
130511	Romtum	Pump wells construction	10	well	2000	Adventis Development and Relief Agency		<input type="checkbox"/>
130511	Romtum	Rain water storage tank construction	15	Reservoir	0	Adventis Development and Relief Agency		<input type="checkbox"/>
130511	Romtum	Water filter concrete tank support	60	Reservoir	2400	Adventis Development and Relief Agency		<input type="checkbox"/>
Administration and Security								

Commune GIS	Commune	Temporary Agreements				Supporter	Funding Source	Listed in CIP before DIW
		Project Name	Quantity	Unit	Est.Cost (K.Riels)			
130511	Romtum	Human rights sharing experience meeting	3	time	0	Buddhist For Development		<input type="checkbox"/>
130511	Romtum	Demining	4	ha	0	Mine Advisory Group		<input type="checkbox"/>
130511	Romtum	Household land demining	4	ha	0	Mine Advisory Group		<input type="checkbox"/>
130511	Romtum	Movie show on domestic violence and other laws	6	time	0	Buddhist For Development		<input type="checkbox"/>
130511	Romtum	Pagoda land mine clearing	4	ha	0	Mine Advisory Group		<input type="checkbox"/>
Gender								
130511	Romtum	WCFPs capacity and courageousness strengthening forum	1	time	0	Department of Women		<input type="checkbox"/>
130511	Romtum	Pictorial materials use training	1	training	0	Department of Women		<input type="checkbox"/>
130511	Romtum	Gender concept training	1	training	0	Department of Women		<input type="checkbox"/>
130511	Romtum	Gender analysis training	1	training	0	Department of Women		<input type="checkbox"/>
130511	Romtum	Gender mainstreaming in agriculture sector reporting training	1	training	0	Department of Women		<input type="checkbox"/>

8.2.12 Temporary Agreements for 2009 as per DIW 2008 for Commune: Romoneiy

Commune GIS	Commune	Temporary Agreements				Supporter	Funding Source	Listed in CIP before DIW
		Project Name	Quantity	Unit	Est.Cost (K.Riels)			
Economic								
130512	Romoneiy	IPM on fruit tree training	1	training	0	Adventis Development and Relief Agency		<input type="checkbox"/>
130512	Romoneiy	Compost-making training	1	training	0	WCS		<input type="checkbox"/>
130512	Romoneiy	Rice seed supply	500	Kg	1250	Adventis Development and Relief Agency		<input type="checkbox"/>
130512	Romoneiy	Fruit trees seedling support	500	Tree	1300	Adventis Development and Relief Agency		<input type="checkbox"/>
130512	Romoneiy	Fish fingerling request	0	fingerling	0	Adventis Development and Relief Agency		✓
130512	Romoneiy	Training and rice field demonstration	1	training	0	Adventis Development and Relief Agency		<input type="checkbox"/>

District Data Book 2009: Development Plans and Projects

Commune GIS	Commune	Temporary Agreements				Supporter	Funding Source	Listed in CIP befor DIW
		Project Name	Quantity	Unit	Est.Cost (K.Riels)			
130512	Romoneiy	Commune development facilitator training	5	person	0	Adventis Development and Relief Agency		<input type="checkbox"/>
130512	Romoneiy	Village veterinary training	3	person	0	Adventis Development and Relief Agency		<input type="checkbox"/>
130512	Romoneiy	Village vet selection and training	3	person	0	Adventis Development and Relief Agency		<input type="checkbox"/>
130512	Romoneiy	Farmer study tour and sort cause training	1	time	0	Adventis Development and Relief Agency		<input type="checkbox"/>
Social								
130512	Romoneiy	Pump wells construction	10	well	2000	Adventis Development and Relief Agency		<input type="checkbox"/>
130512	Romoneiy	Ring wells construction	10	well	4900	Adventis Development and Relief Agency		✓
130512	Romoneiy	KMeragBag¼GagTwks¥attamRKYsar	15	Reservoir	0	Adventis Development and Relief Agency		✓
130512	Romoneiy	Latrine construction	0	toilet	0	Adventis Development and Relief Agency		✓
130512	Romoneiy	Antenatal and postnatal care awareness education	3	training	3000	World Vision International - Cambodia		<input type="checkbox"/>
130512	Romoneiy	TBA and village health volunteers training	2	training	2000	World Vision International - Cambodia		<input type="checkbox"/>
130512	Romoneiy	Hygiene materials supply for poor pupils	8	person	0	Buddhist For Development		<input type="checkbox"/>
130512	Romoneiy	Vulnerable and poor people assistance	0	person	0	Adventis Development and Relief Agency		<input type="checkbox"/>
130512	Romoneiy	Water filter concrete tank support	60	Reservoir	2400	Adventis Development and Relief Agency		<input type="checkbox"/>
130512	Romoneiy	Budget support for family development	0	person	960	Buddhist For Development		<input type="checkbox"/>
130512	Romoneiy	Clothes relief for poor pupils	2	time	0	Buddhist For Development		<input type="checkbox"/>
130512	Romoneiy	School materials support to poor pupils	8	person	0	Buddhist For Development		<input type="checkbox"/>
130512	Romoneiy	Bicycle donation to children	2	person	400	Buddhist For Development		<input type="checkbox"/>
130512	Romoneiy	Budget support for children	0	person	2560	Buddhist For Development		<input type="checkbox"/>
130512	Romoneiy	Poor children identification	50	person	0	Buddhist For Development		<input type="checkbox"/>
Administration and Security								
130512	Romoneiy	Human rights sharing experience	3	time	0	Buddhist For Development		<input type="checkbox"/>

District Data Book 2009: Development Plans and Projects

Commune GIS	Commune	Temporary Agreements				Supporter	Funding Source	Listed in CIP before DIW
		Project Name	Quantity	Unit	Est.Cost (K.Riels)			
		meeting						
130512	Romoneiy	Demining	82	ha	0	Cambodian Mine Action Center		<input type="checkbox"/>
130512	Romoneiy	Movie show on domestic violence and other laws	5	time	0	Buddhist For Development		<input type="checkbox"/>

Source: CDPD, District Level Detail TA resulting from DIW

8.3 Outputs, estimated and actual costs of C/S Fund Projects between 2005 and 2008, by Commune

Commune	Project Type	Budget Year	Output		Quantity	Unit	Unit Cost MR	
			Description	Type			Estimate	Actual
Robieb	Rural Transport	2005	Laterite road	Repair	1.015	Km	23.79	24.79
Robieb	Rural Transport	2005	Single pipe culvert	New	2	Place	3.48	24.79
Robieb	Rural Transport	2005	Laterite road	Repair	1.015	Km	23.79	26.24
Robieb	Rural Transport	2005	Single pipe culvert	New	2	Place	3.48	26.24
Robieb	Rural Transport	2006	Single pipe culvert	New	1	Place	1.61	30.86
Robieb	Rural Transport	2006	Laterite road	Repair	1.64	Km	31.49	30.86
Robieb	Rural Transport	2007	Laterite road	Repair	0.85	Km	29.23	29.98
Robieb	Rural Transport	2007	Single pipe culvert	New	2	Place	3.36	29.98
Robieb	Rural Transport	2008	Laterite road	Repair	1.42	Km	54.72	64.60
Robieb	Rural Transport	2008	Single pipe culvert	New	2	Place	5.57	64.60
Robieb	Rural Transport	2008	Double pipe culvert	New	1	Place	4.34	64.60
Reaksmei	Rural Transport	2006	Wood bridge, 5 tonne standard, concrete abutments	New	1	Place	48.35	47.32
Reaksmei	Rural Transport	2007	Double pipe culvert	New	1	Place	3.75	22.58
Reaksmei	Rural Transport	2007	Laterite road	Repair	1.22	Km	21.83	22.58
Reaksmei	Rural Transport	2008	Laterite road	Repair	0.91	Km	27.60	27.50
Rohas	Rural Transport	2005	Laterite road	Upgrade	0.9	Km	23.59	21.14
Rohas	Rural Transport	2005	Laterite road	Upgrade	0.9	Km	23.54	22.00
Rohas	Rural Transport	2006	Laterite road	Repair	1.019	Km	23.51	27.10
Rohas	Rural Transport	2006	Single pipe culvert	New	4	Place	3.24	27.10
Rohas	Rural Transport	2007	Single pipe culvert	New	1	Place	1.68	28.34
Rohas	Rural Transport	2007	Laterite road	Repair	1.22	Km	26.08	28.34
Rohas	Rural Transport	2008	Laterite road	Repair	0.885	Km	26.05	28.10
Rung Roeang	Rural Transport	2005	Laterite road	Upgrade	1.125	Km	25.41	23.03
Rung Roeang	Rural Transport	2005	Laterite road	Upgrade	1.125	Km	23.15	22.86
Rung Roeang	Rural Transport	2006	Laterite road	Repair	0.96	Km	25.93	27.70
Rung Roeang	Rural Transport	2006	Single pipe culvert	New	2	Place	4.08	27.70
Rung Roeang	Rural Transport	2007	Single pipe culvert	New	2	Place	4.14	28.00
Rung Roeang	Rural Transport	2007	Laterite road	Repair	0.7	Km	24.43	28.00
Rung Roeang	Rural Transport	2008	Laterite road	Repair	0.8	Km	33.67	36.60
Rung Roeang	Rural Transport	2008	Single pipe culvert	New	1	Place	2.97	36.60
Rik Reay	Rural Transport	2005	Single pipe culvert	New	1	Place	1.74	21.24
Rik Reay	Rural Transport	2005	Laterite road	Upgrade	1.332	Km	20.99	21.24
Rik Reay	Rural Transport	2005	Single pipe culvert	New	1	Place	1.74	20.46

District Data Book 2009: Development Plans and Projects

Commune	Project Type	Budget Year	Output		Quantity	Unit	Unit Cost MR	
			Description	Type			Estimate	Actual
Rik Reay	Rural Transport	2005	Laterite road	Upgrade	1.332	Km	20.99	20.46
Rik Reay	Rural Transport	2006	Laterite road	Repair	0.975	Km	15.12	25.71
Rik Reay	Rural Transport	2006	Single pipe culvert	New	5	Place	6.82	25.71
Rik Reay	Rural Transport	2007	Single pipe culvert	New	8	Place	14.74	27.55
Rik Reay	Rural Transport	2007	Laterite road	Repair	1.61	Km	45.15	27.55
Rik Reay	Rural Transport	2008	Single pipe culvert	New	1	Place	5.57	30.80
Rik Reay	Rural Transport	2008	Laterite road	Repair	1.17	Km	15.12	30.80
Ruos Roan	Rural Transport	2005	Laterite road	Upgrade	0.85	Km	22.41	22.35
Ruos Roan	Rural Transport	2005	Laterite road	Upgrade	0.85	Km	22.15	20.32
Ruos Roan	Rural Transport	2006	Laterite road	Repair	1.2	Km	19.98	23.20
Ruos Roan	Rural Transport	2006	Single pipe culvert	New	1	Place	1.80	23.20
Ruos Roan	Rural Transport	2006	Double pipe culvert	New	1	Place	2.92	23.20
Ruos Roan	Rural Transport	2007	Single pipe culvert	New	1	Place	0	31.854
Ruos Roan	Rural Transport	2007	Laterite road	Repair	1	Km	33.98	31.85
Ruos Roan	Rural Transport	2008	Laterite road	Repair	0.747	Km	29.53	29.30
Rotanak	Rural Domestic Water Supplies	2005	Drilled well with Afridev pump	New	3	Place	17.00	16.65
Rotanak	Rural Transport	2006	Laterite road	Repair	0.9	Km	23.21	36.60
Rotanak	Rural Transport	2006	Laterite road	Upgrade	1.075	Km	8.58	36.60
Rotanak	Rural Transport	2006	Single pipe culvert	New	3	Place	5.48	36.60
Rotanak	Rural Transport	2007	Laterite road	Repair	1.03	Km	28.01	25.40
Rotanak	Rural Transport	2008	Laterite road	New	0.815	Km	29.53	29.53
Rieb Roy	Rural Domestic Water Supplies	2005	Drilled well with Afridev pump	New	4	Place	22.87	18.00
Rieb Roy	Rural Domestic Water Supplies	2006	Drilled well with Afridev pump	New	6	Place	28.99	27.96
Reaksa	Rural Transport	2005	Laterite road	New	0.9	Km	24.59	24.25
Reaksa	Rural Transport	2005	Single pipe culvert	New	1	Place	1.74	26.25
Reaksa	Rural Transport	2005	Laterite road	New	0.9	Km	24.61	26.25
Reaksa	Rural Transport	2005	Single pipe culvert	New	1	Place	1.74	24.25
Reaksa	Rural Transport	2006	Single pipe culvert	New	1	Place	1.80	35.52
Reaksa	Rural Transport	2006	Laterite road	Repair	1.4	Km	35.53	35.52
Reaksa	Rural Transport	2007	Laterite road	Repair	1.52	Km	39.24	36.00
Reaksa	Rural Transport	2008	Laterite road	New	0.7	Km	31.14	33.82
Reaksa	Rural Transport	2008	Single pipe culvert	New	1	Place	2.79	33.82
Rumdaoh	Rural Transport	2005	Laterite road	Upgrade	0.992	Km	27.13	27.05
Rumdaoh	Rural Transport	2006	Single pipe culvert	New	2	Place	3.59	31.58

Commune	Project Type	Budget Year	Output		Quantity	Unit	Unit Cost MR	
			Description	Type			Estimate	Actual
Rumdaoh	Rural Transport	2006	Laterite road	Repair	1.85	Km	29.70	31.58
Rumdaoh	Rural Transport	2007	Laterite road	Repair	1.7	Km	34.58	31.58
Rumdaoh	Rural Transport	2008	Laterite road	Repair	0.5995	Km	30.67	34.55
Rumdaoh	Rural Transport	2008	Single pipe culvert	New	1	Place	3.25	34.55
Romtum	Rural Transport	2005	Laterite road	Upgrade	1	Km	24.53	27.85
Romtum	Rural Transport	2005	Double pipe culvert	New	1	Place	2.83	27.85
Romtum	Rural Domestic Water Supplies	2006	Drilled well with Afridev pump	New	3	Place	17.32	13.90
Romtum	Rural Domestic Water Supplies	2006	Pond with no filter	New	1	Place	8.12	7.71
Romtum	Rural Transport	2007	Laterite road	Repair	0.9	Km	35.94	32.96
Romtum	Rural Transport	2008	Laterite road	Repair	0.805	Km	27.82	33.39
Romtum	Rural Transport	2008	Single pipe culvert	New	2	Place	5.57	33.39
Romoneiy	Irrigation	2005	Earth dam	Repair	0.284	Km	14.43	18.90
Romoneiy	Irrigation	2005	Drift	New	1	Place	5.93	18.90
Romoneiy	Rural Transport	2006	Laterite road	Repair	0.888	Km	26.96	27.50
Romoneiy	Rural Transport	2006	Single pipe culvert	New	1	Place	1.90	27.50
Romoneiy	Irrigation	2007	Earth dam	Repair	0.272	Km	23.16	27.28
Romoneiy	Irrigation	2007	Drift	New	1	Place	6.69	27.28
Romoneiy	Rural Transport	2008	Laterite road	Repair	1.55	Km	26.96	41.74

Source: PID

8.4 Total Expenditure on C/S Fund Projects by sector and commune between 2005 and 2008

Sector	Total Cost in Million Riels					
	Robieb	Reaksmei	Rohas	Rung Roeang	Rik Reay	Ruos Roan
Irrigation						
Rural Domestic Water Supplies						
Rural Transport	121.69	97.40	105.54	115.16	105.30	104.67

Continue...

Sector	Total Cost in Million Riels					
	Rotanak	Rieb Roy	Reaksa	Rumdaoh	Romtum	Romoneiy
Irrigation						46.18
Rural Domestic Water Supplies	16.65	45.96			21.61	
Rural Transport	91.53		129.59	124.75	94.20	69.24

Source: PID

8.5 Actual 2009 C/S Fund projects by Commune

Commune	Project Type	Project Output		Quantity	Unit	Fund Source (Riels)		
		Description	Type			Total	C/S	Local Contribution
Robieb	Rural Transport	Laterite road	Upgrade	1.25	km	37,086,000	36,576,000	510,000
Reaksmei	Rural Transport	Laterite road	Upgrade	2	km	28,302,800	27,902,800	400,000
Rohas	Rural Transport	Laterite road	Upgrade	0.87	km	33,698,000	33,118,000	580,000
Rohas	Rural Transport	Double pipe culvert 0.6m diameter	New	1	Place	33,698,000	33,118,000	580,000
Rung Roeang	Rural Transport	Laterite road	Upgrade	0.91	km	34,063,800	33,613,800	450,000
Rung Roeang	Rural Transport	Single pipe culvert 0.8m diameter	New	1	Place	34,063,800	33,613,800	450,000
Rung Roeang	Rural Transport	Single pipe culvert 0.6m diameter	New	1	Place	34,063,800	33,613,800	450,000
Rung Roeang	Rural Transport	Single pipe culvert 0.6m diameter	New	1	Place	34,063,800	33,613,800	450,000
Rik Reay	Rural Transport	Laterite road	Upgrade	1.34	km	34,932,000	34,632,000	300,000
Rik Reay	Rural Transport	Single pipe culvert 0.6m diameter	New	1	Place	34,932,000	34,632,000	300,000
Ruos Roan	Rural Transport	Laterite road	Repair	1	km	36,136,000	36,136,000	-
Rotanak	Rural Transport	Laterite road	Upgrade	0.62	km	32,675,100	32,275,100	400,000
Rotanak	Rural Transport	Double pipe culvert 0.6m diameter	New	1	Place	32,675,100	32,275,100	400,000
Rotanak	Rural Transport	Double pipe culvert 0.8m diameter	New	3	Place	32,675,100	32,275,100	400,000
Rieb Roy	Rural Transport	Laterite road	Repair	1.77	km	36,541,000	35,605,000	936,000
Rieb Roy	Rural Transport	Single pipe culvert 0.6m diameter	New	2	Place	36,541,000	35,605,000	936,000
Rieb Roy	Rural Transport	Wood bridge, 5 tonne, concrete abutments	New	1	Place	36,541,000	35,605,000	936,000
Reaksa	Rural Transport	Laterite road	Upgrade	1.09	km	40,043,951	39,643,951	400,000
Reaksa	Rural Transport	Single pipe culvert 0.6m diameter	New	1	Place	40,043,951	39,643,951	400,000
Rumdaoh	Rural Transport	Laterite road	Upgrade	1.24	km	43,244,201	42,789,201	455,000
Rumdaoh	Rural Transport	Double pipe culvert 0.8m diameter	New	1	Place	43,244,201	42,789,201	455,000
Romtum	Rural Transport	Laterite road	Repair	0.76	km	42,126,100	41,776,100	350,000
Romtum	Rural Transport	Double pipe culvert 0.6m diameter	New	1	Place	42,126,100	41,776,100	350,000
Romtum	Rural Transport	Single pipe culvert 0.6m diameter	New	1	Place	42,126,100	41,776,100	350,000
Romoneiy	Rural Transport	Laterite road	Upgrade	1.07	km	42,626,899	42,226,899	400,000
Romoneiy	Rural Transport	Single pipe culvert 0.6m diameter	New	2	Place	42,626,899	42,226,899	400,000

Source: PID

9 District level Projects from 2006 to 2009

District Initiative Projects (DIPs) are funded by Danida, DFID and PSDD (UNDP, DFID and SIDA).

Funding for 2006-2008

Between 2006 and 2008 there were 14 provinces funded by PSDD and 10 by Danida and DFID. The list of provinces and who funded these is below

Danida and DFID funded DIPs:

Kampong Cham	Kampong Speu	Koh Kong	Kratie	Monduliri
Pursat	Ratanakiri	Siem Reap	Sihanoukville	Kep

PSDD funded DIPs:

Banteay Meanchey	Battambang	Kampong Chhnang	Kandal	Phnom Penh
Prey Veng	Svay Rieng	Takeo	Kampong Thom	Preah Vihear
Stung Treng	Kampot	Oddar Meanchey	Pailin	

Funding for 2009

In 2009 there was a change to the number of provinces funded by the two streams. Danida and DFID were still funding the same 10 provinces they had been funding the previous three years, but two more provinces were added *Kampong Thom and Kampot*. Now PSDD funds 12 provinces and Danida and DFID fund 12.

9.1 District Initiative Infrastructure Projects from 2006 to 2009

9.1.1 District Initiative Infrastructure Projects for 2006 to 2008

Date	Project Name	Implementing Agencies	Budget (US\$)	Project Output & Capacity	Number of Beneficiaries
2006	Laterite road and 5 single culverts	Inter-communes	12,336.00		
2007	Repair laterite road 2,170 with culverts 2 places	Inter-commune	8,000.00		
2008	Laterite road rehabiulitation	Inter-commune	8,363.00	770m	2 communes

9.1.2 District Initiative Infrastructure Projects in 2009

No District Initiative Infrastructure Projects have been implemented in this district for 2009

9.2 District Initiative Service Projects from 2006 to 2009

9.2.1 District Initiative Service Projects for 2006 to 2008

Date	Project Names	Implementing agencies	Budget (US\$)	Project Output & Capacity	Number of Beneficiaries
2006	Education on domestic violence for general population	Women Affairs department	1,953.00		
2006	Education of land law for general population	Land management department	3,383.00		
2007	Training on village VET agents	District Agri	2,812.00		
2008	Animal vaccination and prevention	District AGRI	2,158.00	6 times	6 communes
2008	Dissemination on traffic law	DPW	500.00	2 times	12 communes

9.2.2 District Initiative Service Projects in 2009

Project Name	Sector	Implementing Agency	Budget	Project outputs/ capacities	No. of Beneficiaries		Progress	Remarks on Issues of Progress
					Total	Female		
Domestic violence dissemination and protection of victims	GEN	WA Office	\$1,785.00	6 trainings	1,036	561	100%	Completed
Dissemination on forestry regulation	AGR	Forestry Admin	\$2,916.00	24 training	600	60	40%	Being implemented
Domestic animal vaccination	AGR	Agriculture Office	\$1,872.00	6 trainings	350	80	10%	Being implemented

9.3 Inter Commune Council Projects in 2008 and 2009

9.3.1 ICC Projects in 2008

No ICC projects in this district at this time

9.3.2 ICC Projects in 2009

No ICC projects in this district at this time

Source: ICC project, Ministry of Interior (DoLA), -UNDP project for Local Governance – DDLG

9.4 Other Projects in 2008 and 2009

9.4.1 RPRP

There are no RPRP projects being implemented in this district or province at this time. The RPRP is only being implemented in Svay Rieng and Prey Veng

9.4.1.1 RPRP Projects from 2006 to 2008

No RPRP projects in this district at this time

9.4.1.2 RPRP Projects in 2009

No RPRP projects in this district at this time

9.4.2 Seth Korma

9.4.2.1 Seth Koma 2007

There are no Seth Korma projects being implemented in this district or province at this time.
Source: UNICEF

9.4.2.2 Seth Koma 2008

There are no Seth Korma projects being implemented in this district or province at this time.
Source: UNICEF

9.4.2.3 Seth Koma 2009

There are no Seth Korma projects being implemented in this district or province at this time.
Source: UNICEF

SECTION D: SERVICES AND ORGANIZATIONS

10 Infrastructure

10.1 Length of and Expenditure on Roads in 2008, by District

Roads	PVR	Chey Sen	Chheb	Choam Khsant	Kuleaen	Rovieng	Sangkom Thmey	Tbaeng Meanchey	Preah Vihear
Length of paved road in the district	16	0	0	0	0	0	0	0	16 km
Length of unpaved roads in the district	667	142	n/a	64	53	408	n/a	n/a	n/a
Amount spent on construction of roads in 2008 (\$)	516,360	32,227	148,191	60,796	51,195	97,483	60,633	46,295	19,540
Amount spent on repair and rehabilitation of roads in 2008 (\$)	16,731	0	0	0	0	0	0	0	16,731

Note 1: Please note that these data are not necessarily complete or correct. The data are derived from government agencies at provincial and district level which used different recording systems, did not always have complete data or were, sometimes, less than willing to share their data.

Note 2: Please be aware that these data are incomplete due to the fact that the amounts for the construction, repair and rehabilitation recorded reflect only funds provided by the government, not the contributions by any other parties.

10.2 Scale of and Expenditure on Irrigation in 2008, by District

Irrigation	PVR	Chey Sen	Chheb	Choam Khsant	Kuleaen	Rovieng	Sangkom Thmey	Tbaeng Meanchey	Preah Vihear
Number of irrigation schemes operating in 2008	2	n/a	n/a	n/a	1	n/a	n/a	n/a	1
Total nr of hectares under irrigation in dry season 2008	22	n/a	n/a	n/a	22	n/a	n/a	n/a	n/a
Total funds spent in 2008 on construction of irrigation systems (\$)	-	n/a	n/a	n/a	n/a	n/a	n/a	n/a	n/a
Total funds spent in 2008 on rehabilitation/repair of irrigation systems (\$)	-	n/a	n/a	n/a	n/a	n/a	n/a	n/a	n/a
Total funds spent in 2008 on operation and maintenance (\$)	-	n/a	n/a	n/a	n/a	n/a	n/a	n/a	n/a

Note 1: Please note that these data are not necessarily complete or correct. The data are derived from government agencies at provincial and district level which used different recording systems, did not always have complete data or were, sometimes, less than willing to share their data.

Note 2: Please be aware that the data above are incomplete as these only reflect funds provided by the government, not the contributions by farmers or other parties.

10.3 Power Supply in 2008, by District

Electricity	PVR	Chey Sen	Chheb	Choam Khsant	Kuleaen	Rovieng	Sangkom Thmey	Tbaeng Meanchey	Preah Vihear
Total number of electricity connections to households	2,297	0	0	365	0	350	0	0	1,582
Total number of electricity connections to agencies, companies, organizations	52	0	0	0	0	0	0	0	52
Total volume in KWh of electricity consumed last in 2008	521,085	0	0	18,700	0	17,600	0	0	484,785
Total amount collected from users for consumed electricity (\$)	363,530	0	0	18,700	0	17,600	0	0	327,230
Per capita electricity consumption in 2008 in Kwh	16	0	0	1	0	0	0	0	35

Note 1: Please note that these data are not necessarily complete or correct. The data are derived from government agencies at provincial and district level which used different recording systems, did not always have complete data or were, sometimes, less than willing to share their data.

Note 2: *These data only record electricity provided by electricity companies and does not include homes powered by generators or batteries (for this information see Section B: General Profile, Part 1: General Information; table 1.3.1 and chart 1.3.4).*

Note 3: *In most provinces electricity is only provided through town-based networks*

Note 4: *Per capita consumption is calculated by dividing the total volume of electricity produced in 2008 by the number of people living in each district as per the 2008 census (for the provincial data it is calculated against the number of people living in the province)*

11 Health Facilities

Please note that the Operational District (health) boundaries are different to the administrative district boundaries. Therefore the data provided here shows the facilities, staff, NGOs etc in each Operational District within the province NOT the administrative district.

Acronyms

Com Cov	Commune Covered	MW2	Secondary Midwives
CPA	Complementary Package of Activities	NU1	Primary Nurse
Dr	Doctor	NU2	Secondary Nurse
FDH	Former District Hospital	OD	Operational District
HC	Health Center	Others	Other Staff
HC (NB)	Health Center no building	PHD	Provincial Health Department
HP	Health Post	Pop 04-05	Population Covered 2004 or 2005
MA	Medical Assistant	RH	Referral Hospital
MPA	Minimum Package of Activities	Vil Cov	Village Covered
MW1	Primary Midwives	VIL-HC	Distance from Village to Health Center

11.1 Health Facilities in the Province, by Operational District

Preah Vihear	OD	RH	HC	HP
Preah Vihear	1	1	13	19
Total	1	1	13	19

11.2 Health Facilities and Staff in the province, by Operational District

This table shows health facilities, staff and coverage of health facilities in each operational district.

No	Facility Name	Type	Class	Dr	Ma	Nu2	Nu1	Mw2	Mw1	Others	Com Cov	Vil Cov	Pop. 04-05
Preah Vihear													
1	Boribo	HC	MPA	0	0	2	1	0	1	0	2	6	4,384
2	Chamraeun	FDH	MPA	0	0	2	6	0	2	4	4	22	13,739
3	Chhaeb	FDH	MPA	0	0	1	6	0	4	8	8	26	13,978
4	Chhnuon	HC	MPA	0	0	2	6	1	2	1	3	11	5,355
5	Choam Ksant	FDH	MPA	0	1	0	4	1	3	1	4	16	11,379
6	Chrach	HC(NB)	None	0	0	0	0	0	0	0	3	12	8,800
7	Kou Len	FDH	MPA	0	0	0	4	1	3	1	5	18	14,716
8	Phnom Dek	HC	MPA	0	0	3	1	0	3	1	3	15	9,132
9	Putrea	HP	Nil	0	0	0	0	0	0	0	1	1	
10	Ro Vieng	FDH	MPA	0	0	3	2	0	2	1	6	31	16,651
11	Saang	FDH	MPA	0	0	5	6	0	6	0	3	9	8,560
12	Sra'aem	HC	MPA	0	0	2	3	1	2	0	1	7	4,155
13	Tbaeng Mean chey	HC	MPA	0	0	2	5	0	1	0	6	32	23,814
Total:				0	1	22	44	4	29	17	49	206	134,663

Source: MEDiCAM – Infrastructure - (http://www.medicam-cambodia.org/hsi/health_system/srch/index.asp?cboLcn=6&cmdSearch=Search&cboCHName=&cboType=)

11.3 Deliveries in 2007 in the Province, by Operational District

OD	Deliveries	Deliveries at home		Deliveries	Total deliveries	Total deliveries
	at HC	By Health Staff	ByTBAs	at RH	by Health Staff	by health staff and TBAs
Tbeng Meanchey	1019	343	1450	326	1688	3138
<i>Sub-total</i>	<i>1019</i>	<i>343</i>	<i>1450</i>	<i>326</i>	<i>1688</i>	<i>3138</i>

Source: MoH, Annual Statistics 2007

12 Education³

12.1 Schools, Classes, Students, Staff, for all levels, for 2007/2008 by District

District	Number of Schools	Disadv. Schools	Number of Classes	Classes in Pagoda	Enrollment		Repeaters		Teaching Staff		Non-Teaching Staff		Total Staff	
					Total	Girl	Total	Girl	Total	Female	Total	Female	Total	Female
Chey Sen	23	2	144	0	5,280	2,467	749	322	89	16	22	4	111	20
Chheb	27	1	144	3	4,135	1,888	982	442	94	10	6	0	100	10
Choam Ksan	29	3	164	2	4,852	2,409	689	305	105	35	19	7	124	42
Koulen	33	0	161	6	5,966	2,875	806	379	125	27	24	3	149	30
Rovieng	49	1	300	2	9,512	4,582	1,381	578	262	105	42	7	304	112
Sangkum Thmei	26	4	130	0	4,453	2,206	677	327	91	15	17	2	108	17
Tbeng Meanchey	28	0	221	4	8,376	3,862	783	344	238	115	70	24	308	139
Whole Province	215	11	1,264	17	42,574	20,289	6,067	2,697	1,004	323	200	47	1,204	370
- Urban Area	28	0	221	4	8,376	3,862	783	344	238	115	70	24	308	139
- Rural Area	98	7	574	2	19,245	9,255	2,807	1,227	442	136	81	13	523	149
- Remote Area	89	4	469	11	14,953	7,172	2,477	1,126	324	72	49	10	373	82

12.2 Characteristics of Schools and School Principals for 2007/2008 by Commune

Commune	Number of Schools				2 - Shift	Floating	Schools	Attached	Schools Without			Characteristics of School Principals (Incharge)			
	Pre-Sch	Primary	College	Lycee	Schools	Schools	in Pagoda	Pre-Sch	Water Sup.	Latrine		Avg. Age	Avg. Service	U.Sec+ Ed.	Female
Robieb	1	2	1	0	2	0	0	1	1	0		41.6	21.5	0	2
Reaksmei	0	1	1	0	2	0	0	0	1	1		46.3	24.0	0	0
Rohas	1	2	0	0	2	0	0	1	1	0		41.9	17.3	1	1
Rung Roeang	1	2	0	1	2	0	0	1	2	1		43.6	19.0	1	1
Rik Reay	1	1	0	0	1	0	0	1	1	1		48.7	27.0	0	0
Ruos Roan	0	2	1	0	2	0	0	0	1	1		48.2	21.7	1	1
Rotanak	0	5	0	0	2	0	0	0	5	5		45.3	15.0	0	0
Rieb Roy	0	3	0	0	2	0	0	0	3	2		37.9	18.3	0	0
Reaksa	0	4	0	0	2	0	0	0	3	3		48.3	23.8	0	1
Rumdaoh	0	5	1	0	4	0	0	0	4	4		32.0	11.2	0	0
Romtum	0	6	1	0	5	0	0	0	3	3		36.4	15.4	1	1
Romoneiy	0	5	1	0	4	0	0	0	0	1		30.8	10.7	2	1

³ All the data for section 12 comes from the Ministry of Education, Youth and Sport (MoEYS)

12.3 Enrolment by Level of Education, 2006/2007 by Commune

Commune	School	Pre school		Primary School		Lower Secondary School		Upper Secondary School		Enrolment	
		Total	Female	Total	Female	Total	Female	Total	Female	Total	Female
Robieb	4	61	32	993	486	735	326	0	0	1789	844
Reaksmei	2	0	0	385	168	303	147	0	0	688	315
Rohas	3	28	14	559	245	0	0	0	0	587	259
Rung Roeang	4	46	28	825	399	0	0	384	151	1255	578
Rik Reay	2	38	19	527	262	0	0	0	0	565	281
Ruos Roan	3	0	0	487	238	40	21	0	0	527	259
Rotanak	5	0	0	423	204	0	0	0	0	423	204
Rieb Roy	3	0	0	319	144	0	0	0	0	319	144
Reaksa	4	0	0	644	300	0	0	0	0	644	300
Rumdaoh	5	0	0	691	310	0	0	0	0	691	310
Romtum	6	0	0	905	454	70	33	0	0	975	487
Romoneiy	6	0	0	994	465	128	55	0	0	1122	520

12.4 Enrolment by Level of Education, 2007/2008 by Commune

Commune	School	Pre school		Primary School		Lower Secondary School		Upper Secondary School		Enrolment	
		Total	Female	Total	Female	Total	Female	Total	Female	Total	Female
Robieb	4	62	30	908	423	731	375	0	0	1701	828
Reaksmei	2	0	0	357	156	343	171	0	0	700	327
Rohas	3	15	8	510	234	0	0	0	0	525	242
Rung Roeang	4	55	31	768	372	0	0	518	236	1341	639
Rik Reay	2	40	20	487	244	0	0	0	0	527	264
Ruos Roan	3	0	0	466	236	44	21	0	0	510	257
Rotanak	5	0	0	450	221	0	0	0	0	450	221
Rieb Roy	3	0	0	292	143	0	0	0	0	292	143
Reaksa	4	0	0	637	332	0	0	0	0	637	332
Rumdaoh	6	0	0	681	302	45	13	0	0	726	315
Romtum	7	0	0	917	460	98	43	0	0	1015	503
Romoneiy	6	0	0	968	460	120	51	0	0	1088	511

12.5 Aspects of Enrolment for 2007/2008 by Commune

Commune	% Repeaters (Total)			% Over-age Enrollment (Total)			% Repeaters (Girl)			% Over-age Enrollment (Girl)		
	Primary	L.Sec.	U.Sec.	Primary	L.Sec.	U.Sec.	Primary	L.Sec.	U.Sec.	Primary	L.Sec.	U.Sec.
Robieb	14.9	5.5	0.0	33.1	59.2	0.0	11.6	2.7	0.0	30.3	53.9	0.0
Reaksmei	12.0	0.0	0.0	31.4	62.1	0.0	9.6	0.0	0.0	34.0	65.5	0.0
Rohas	22.2	0.0	0.0	24.5	0.0	0.0	22.6	0.0	0.0	23.9	0.0	0.0
Rung Roeang	15.4	0.0	2.9	24.9	0.0	65.3	14.8	0.0	0.4	24.2	0.0	58.5
Rik Reay	18.3	0.0	0.0	31.6	0.0	0.0	17.2	0.0	0.0	32.4	0.0	0.0
Ruos Roan	12.2	0.0	0.0	27.5	72.7	0.0	12.3	0.0	0.0	30.9	66.7	0.0
Rotanak	14.2	0.0	0.0	20.7	0.0	0.0	14.0	0.0	0.0	24.4	0.0	0.0
Rieb Roy	25.7	0.0	0.0	10.3	0.0	0.0	18.9	0.0	0.0	6.3	0.0	0.0
Reaksa	22.8	0.0	0.0	29.5	0.0	0.0	20.8	0.0	0.0	28.6	0.0	0.0
Rumdaoh	21.4	0.0	0.0	28.5	73.3	0.0	15.9	0.0	0.0	28.1	69.2	0.0
Romtum	19.8	0.0	0.0	41.0	70.4	0.0	18.0	0.0	0.0	39.1	62.8	0.0
Romoneiy	16.4	0.0	0.0	33.5	61.7	0.0	14.3	0.0	0.0	33.5	47.1	0.0

12.6 School Buildings for all schools in the District for 2007/2008, by Commune

Commune	Total Number of		Concrete/Brick Structure		Wooden Structure		Bamboo Structure		New Buildings		Buildings Without Good		
	Buildings	Rooms	Buildings	Rooms	Buildings	Rooms	Buildings	Rooms	Repaired	Constructed	Floor	Roof	Wall
Robieb	12	45	5	25	7	20	0	0	0	0	6	2	6
Reaksmei	9	13	2	6	0	0	7	7	0	0	0	0	0
Rohas	6	16	3	11	3	5	0	0	0	0	1	1	1
Rung Roeang	9	26	5	18	3	7	1	1	2	0	1	0	2
Rik Reay	4	10	1	5	3	5	0	0	0	0	1	0	0
Ruos Roan	4	14	3	11	1	3	0	0	0	2	0	0	0
Rotanak	7	13	1	5	4	6	2	2	1	1	1	0	1
Rieb Roy	4	9	1	4	3	5	0	0	1	0	3	0	1
Reaksa	7	13	1	4	2	4	4	5	2	1	2	2	4
Rumdaoh	7	17	2	8	5	9	0	0	0	1	3	0	2
Romtum	11	28	4	17	6	10	1	1	1	1	2	1	3
Romoneiy	9	32	7	29	2	3	0	0	2	1	0	0	1

12.7 Conditions of Classrooms and Existence of Separate School Office and Library, by Commune

Commune	Number of Class rooms	Number of Classrooms			Classrooms Without Good			Number of Furniture needed				Schools with Separate	
		in Pagoda	New Repaired	New Constr.	Floor	Roof	Wall	Desks	Chairs	Black-board	Teacher Table	Office	Library
Robieb	40	0	0	0	16	2	16	25	25	4	12	0	2
Reaksmei	12	0	0	0	0	0	0	150	7	2	7	0	1
Rohas	11	0	0	0	0	0	0	15	15	1	1	2	0
Rung Roeang	21	0	4	0	3	0	2	130	30	9	23	0	0
Rik Reay	6	0	0	0	2	0	0	30	30	5	3	1	1
Ruos Roan	11	2	0	5	0	0	0	0	0	0	0	2	0
Rotanak	11	0	1	1	2	0	1	0	15	1	2	1	0
Rieb Roy	9	0	4	0	2	0	2	35	15	3	3	0	0
Reaksa	11	0	3	2	3	3	6	40	32	6	5	0	0
Rumdaoh	14	0	0	2	7	0	3	75	52	6	3	1	1
Romtum	23	0	2	1	4	1	5	13	20	8	5	5	1
Romoneiy	26	0	6	8	0	0	0	320	14	8	8	2	2

12.8 Community Participation and Financing across all schools in the District for 2007/2008 by Commune

Commune	Parent Association				Commu. Teachers	Teaching Monks	PAP Fund (Riel)		Number of Schools Obtaining Funds from				
	Exists	Held Meet	Total	Female			per Student	per School	Sch. Income	Community	Gvt. For building	Abroad	IOs/NGOs
Robieb	4	4	10	3	0	0	12,401	5,357,325	0	1	0	0	0
Reaksmei	2	2	9	1	0	0	8,539	2,937,400	0	0	0	0	0
Rohas	3	3	8	3	0	0	10,801	1,868,500	0	0	0	0	0
Rung Roeang	4	4	9	1	0	0	7,701	2,327,725	0	0	0	0	0
Rik Reay	1	1	13	2	0	0	8,311	4,380,000	0	0	0	0	0
Ruos Roan	3	3	8	3	2	2	8,455	1,485,233	0	0	1	0	0
Rotanak	5	4	6	1	0	0	12,703	1,197,275	0	1	1	0	0
Rieb Roy	3	3	5	1	0	0	10,602	1,127,333	0	0	1	0	0
Reaksa	4	4	6	2	0	0	9,141	1,471,650	0	0	3	0	0
Rumdaoh	6	5	11	3	0	0	10,823	1,607,200	0	0	0	0	0
Romtum	6	6	8	2	0	0	7,523	1,102,800	0	0	1	0	1
Romoneiy	6	6	6	2	0	0	10,534	1,969,900	0	1	0	0	0

12.9 Percentage Student Flow Rates and Graduation by level 2006/2007, by Commune

Commune	Primary Level (Grades 1-6)			Lower Secondary Level (Grades 7-9)			Upper Secondary Level (Grades 10-12)			Successful Candidates		
	Promotion	Repetition	Dropout	Promotion	Repetition	Dropout	Promotion	Repetition	Dropout	Grade 6	Grade 9	Grade 12
Robieb	81.1	13.6	5.3	83.4	5.4	11.2	0.0	0.0	0.0	130	182	0
Reaksmei	83.6	11.2	5.2	80.9	0.0	19.1	0.0	0.0	0.0	49	59	0
Rohas	78.4	20.2	1.4	0.0	0.0	0.0	0.0	0.0	0.0	75	0	0
Rung Roeang	78.9	14.3	6.8	0.0	0.0	0.0	67.8	3.8	28.4	84	0	16
Rik Reay	74.2	16.9	8.9	0.0	0.0	0.0	0.0	0.0	0.0	59	0	0
Ruos Roan	78.0	11.7	10.3	60.0	0.0	40.0	0.0	0.0	0.0	20	0	0
Rotanak	72.3	15.1	12.5	0.0	0.0	0.0	0.0	0.0	0.0	3	0	0
Rieb Roy	58.0	23.5	18.5	0.0	0.0	0.0	0.0	0.0	0.0	10	0	0
Reaksa	63.5	22.5	14.0	0.0	0.0	0.0	0.0	0.0	0.0	20	0	0
Rumdaoh	66.6	21.1	12.3	0.0	0.0	0.0	0.0	0.0	0.0	38	0	0
Romtum	64.6	19.7	15.8	75.7	0.0	24.3	0.0	0.0	0.0	54	0	0
Romoney	75.2	16.0	8.9	61.7	0.0	38.3	0.0	0.0	0.0	76	22	0

13 Staff and Resources at the District

This chapter presents data from the District Information System, collected around the middle of 2009 unless otherwise specified.

13.1 District Councillors elected in 2009

Name	Sex	Year of Birth	Function	Phone
ម៉ឺង សាខៀន	M	18-04-1959	Chairperson of The Council	092-700 115
ធីម ឈុន	M	24-04-1951	Councillor	092-254 418
សេង អ៊ុង	M	25-06-1949	Councillor	099-610 725
អ៊ុង ម៉ន	M	18-02-1942	Councillor	011-348 082
រស់ ឈីវ	F	03-05-1951	Councillor	097-668 3767
ជួម គឹមសាន	M	26-06-1955	Councillor	092-750 554
សាន គឹមហុង	M	02-09-1961	Councillor	092-250 621
ឈឹម អ៊ាង	M	03-03-1950	Councillor	092-429 350
សៅ សេត	M	13-07-1957	Councillor	092-429 350
អៀម ម៉ី	M	25-05-1975	Councillor	25--051 957
ប៊ុច ហ៊ុយតឹង	M	12-03-1973	Councillor	12--03- 1973
ស្រែន ស្ទីត	M	06-02-1963	Councillor	092-307 066
នង់ ឈឹម	M	05-07-1966	Councillor	099-703 615

13.2 Committees of the Council

Please note at the time of producing the district data books the composition of the committees was not known for all district councils and therefore data were not available for 13.2.1, 13.2.2, 13.2.3.

13.2.1 Technical Facilitation Committee

13.2.2 Women's and Children's Affairs Committee

13.2.3 Procurement Committee

13.3 Board of Governors

Name	Sex	DoB	Function	Salary Level	Body	Phone
ឯ សាវ៉ូ	M	1900	District Governor		High Ranking Civil Servant	012-959 351
ព្រំ ឈាងលី	M	1964	District Deputy Governor		Medium Civil Servant	012-391 246
សេង ភួងណារី	F	1961	District Deputy Governor		Medium Civil Servant	092-860 428
យក់ សំរឿង	M	1972	District Deputy Governor		Medium Civil Servant	011-477 647

13.4 Offices under Sala Krong, Sala Srok and Sala Khan

Office Name	Chief		Deputy Chief		No. of Staff				Office Area (m2)	No of vehicle (public or program)	
					State		Contract			vehicle	moto
	M	F	M	F	M	F	M	F			
District/ Khan Cabinet	0	0	0	0	8	3	0	0	0	0	0
Adminnistration Office	0	1	0	0	0	0	0	0	0	0	0
Economy Office	1	0	0	0	0	0	0	0	0	0	0
Social Affair Office	0	1	0	0	0	0	0	0	0	0	0

13.5 Municipality/District/Khan line offices

Office Name	Chief		Deputy Chief		No. of Staff				Office Area (m2)	No of vehicle (public or program)	
	M	F	M	F	M	F	M	F		vehicle	moto
District/ Khan Police Headquarter	1	0	1	0	151	10	0	0	1845	0	13
District/ Khan Military Police Headquarter	1	0	1	0	3	0	0	0	84	0	0
District/ Khan Military Subregion	1	0	3	0	18	0	0	0	72	0	0
Rural Development Office	0	0	0	0	0	1	0	0	Borrow	0	0
Environment Office	1	0	0	0	0	0	0	0	Borrow	0	0
Education Office	0	0	1	1	5	3	0	0	108	0	1
Agriculture Office	0	0	0	0	3	0	0	0	Borrow	0	0
Information Office	1	0	0	0	0	0	0	0	Borrow	0	0
Post Office	1	0	0	0	0	0	0	0	0	0	0
Lan Management Office	1	0	0	0	0	0	0	0	Borrow	0	0
Tax Unit	1	0	0	0	0	0	0	0	Borrow	0	0
Commerce Office	1	0	0	0	1	1	0	0	Borrow	0	0
Labor and Vocational Training Office	0	0	0	0	0	0	1	0	Borrow	0	0

13.6 Properties and Equipment of District Administration

13.6.1 Buildings

Description	Unit	Number	Remark
Office building type			
- Concrete	building	2	
- Wood	building	0	
- Mixed	building	0	
Total floor space	m2		
- Concrete	m2	426.5	
- Wood	m2	0	
- Mixed	m2	0	
Building condition			
- Concrete	%	70	
- Wood	%	0	
- Mixed	%	0	
Office reserved land area	m2	0	
Total office land area	m2	7,800	

13.6.2 Means of Transport available at the District Administration

Description	Unit	Number	Remark
Vehicle (type, size and condition)	Vehicle	0	
Motorcycle (type, size and condition)	Motor	1	

13.6.3 Equipment in District Offices

Description	Unit	Number	Remark
Generator	per set	0	
Photocopy machine at the office	per set	0	
Private photocopy machine at the district town	place	2	
Telephone network (mobile line service)	network	4	011, 012, 097, 016
Telephone network (land line service)	network	0	
Fax (include Fax number)	per set	0	
Computer	per set	1	
Printer	per set	1	
Scanner	Per set	0	
Number of computers those can access Internet and email services in the municipality/ district/khan office (including the technical line offices (please provide the email address)	set	0	
Typewriters (including the technical line offices)	per set	1	
Staff of Municipality/district/khan office can use computer	person	1	

13.6.4 Equipment and facilities at the District Town

Description	Unit	Number	Remark
Availability of electricity at noon	Nr Hours	0	
Private internet and email services in the municipality/ district/khan town.	place	0	

13.7 Registered Revenue of the District Administration in 2008⁴**13.8 Services in the District****13.8.1 Public Sector Services**

Type of Infrastructure/services	Unit	Number	
		Public	Private
Schools			
Pre-school	room	5	4
Primary School	room	204	0
Secondary school	room	63	0
High School	room	22	0
University	room		
Health			
Health post	place	2	0
Health center	place	3	0
Referral Hospital	bed		

⁴ Please note that the data in this table are at best estimates. If the table appears blank it does not mean there is no revenue, just that the data have not been recorded/entered.

13.9 Civil Society Organizations active in the District

13.9.1 NGOs, Associations, Programs and Projects

Name	Abbr.	Sector Activities	No. of Target Communes	No. of Target Villages	Office in District
NA	A.M.K	មិនមាន	0	0	Yes
NA	ADRA	កសិកម្ម អភិវឌ្ឍន៍សហគមន៍ ទឹកស្អាត និងធនធានធម្មជាតិ	0	0	Yes
NA	NA	ពង្រឹងសមត្ថភាពសមាគមក្រីក្រងាយរងគ្រោះតាមរយៈការបណ្តុះបណ្តាលច្បាប់ផ្សេងៗ	5	16	Yes
NA	NA	អប់រំ សុខភាព ទំនុកបំរុងកុមារ សន្តិសុខស្បៀង អប់រំគ្រប់គ្រងប្រើប្រាស់ដីធ្លី សមាហរណកម្មបោសសំអាតមីន និងបញ្ចូលយេនឌ័រ	0	0	Yes

13.9.2 Political Parties active in the Municipality, District and Khan

Name	Abbr.	Office in District
Cambodian People Party	CPP	Yes
FUNCINPEC Party	FUNCINPEC	Yes
SAM RAINSY Party	Sam Rainsy Party	Yes

13.10 Private Sector Organizations

On private sector at commune and/or district level	PVR	Chey Sen	Chheb	Choam Khsant	Kuleaen	Rovieng	Sangkom Thmey	Tbaeng Meanchey	Preah Vihear
Businesses and Companies									
Number of registered agricultural enterprises (except family farms)	2	0	0	0	0	2	0	0	0
Number of registered shops, restaurants, transporters and other services	2,672	288	237	471	428	531	155	317	218
Number of manufacturing companies	78	6	3	0	25	12	11	2	19
Number of registered forestry enterprises	-	0	0	0	0	0	0	0	0
Number of registered mining companies	-	0	0	0	0	0	0	0	0
Number of financial institutions	8	0	0	1	2	2	0	0	3
Number of other commercial institutions	-	0	0	0	0	0	0	0	0
Estimated number of informal enterprises (not registered)	n/a	n/a	n/a	n/a	n/a	n/a	n/a	n/a	n/a
Employment									
Number of people employed in 2008 by companies or any other enterprises	n/a	n/a	n/a	n/a	n/a	n/a	n/a	n/a	n/a
Investment									
Amount invested in 2008 by private sector (\$)	n/a	n/a	n/a	n/a	n/a	n/a	n/a	n/a	n/a
Markets									
Number of markets, operating at least weekly	12	0	1	6	2	1	1	0	1

Note: These data are not comprehensive as different companies and business are registered with different departments and not all departments were able or willing to provide detailed information. The number of informal enterprises reflects a rough estimate, made at provincial level and could not be verified.

Source: Unofficially collected at Provincial Level

13.10.1 Farmers in 2008, by District

Credit	PVR	Chey Sen	Chheb	Choam Khsant	Kuleaen	Rovieng	Sangkom Thmey	Tbaeng Meanchey	Preah Vihear
Volume of credit provided to farmers in 2008 (\$)	4,237,244	311,010	5,500	325,444	723,875	800,975	167,020	1,897,920	5,500
Number of farmers receiving credit in 2008	3,582	451	50	385	614	1,129	270	683	50
Volume of credit provided to companies in 2008 (\$)	n/a	n/a	n/a	n/a	n/a	n/a	n/a	n/a	n/a

Note: Please note that these data are not necessarily complete or correct. The data are derived from government agencies at provincial and district level which used different recording systems, did not always have complete data or were, sometimes, less than willing to share their data.

Source: Unofficially collected at Provincial Level

SECTION E: POVERTY DATA

14 Data on Poverty

14.1 Predicted Poverty Rates for 2009, by commune

The **Predicted Family Poverty Rate** is based on a statistical model (robust multilevel mixed effect regression) at village level developed by the NCDD M&E Unit and uses CDB data for making an estimate of the predicted poverty rate (this is: the *portion of total families in the district or commune who are expected to be poor*) for the following year using current year data.

The basis for this predicted poverty rate also uses IDPoor (a project of the Ministry of Planning with technical assistance provided by GTZ) data

Commune	2004	2009
Robieb	44.90%	.%
Reaksmei	45.60%	34.70%
Rohas	45.50%	38.30%
Rung Roeang	44.20%	40.70%
Rik Reay	50.80%	37.60%
Ruos Roan	46.50%	38.70%
Rotanak	52.40%	50.40%
Rieb Roy	53%	48.10%
Reaksa	51.10%	49.60%
Rumdaoh	53.80%	.%
Romtum	54%	.%
Romoneiy	52.10%	44%

14.2 Poverty data from survey

14.2.1 Identification of Poor Households Program (IDPoor)

The Ministry of Planning IDPoor Program has developed standardized Procedures for Identification of Poor Households in rural areas. These Procedures are implemented using a participatory and consultative process by sub-national government structures and community representatives.

The IDPoor Program is managed by the Ministry of Planning (MOP), in cooperation with the Ministry of Interior's Department of Local Administration (DOLA). The program is supported by the Federal Republic of Germany, with technical assistance provided by German Technical Cooperation (GTZ). In 2009, AusAID also provided funding support to the Program.

Objective

The IDPoor Program aims to implement the Procedures for Identification of Poor Households in rural areas as widely as possible, in order to provide data on the level of poverty of areas and households that can be used by a large range of institutions and organizations for targeting services and development assistance to poor areas and poor households.

Coverage: During 2007, 2008 and 2009 the IDPoor Procedures have been implemented in 18 provinces (with partial or complete coverage), covering a total of around 7000 rural villages. The MOP and a number of NGO partners who are Health Equity Fund Operators have collaborated in collecting this data from different areas.

Categorization: Identified poor households are classified under two poverty categories: Poor Level 1 (very poor), and Poor Level 2 (poor). Households are classified based on data

collected using a standard questionnaire, together with consideration by villagers of these households' special circumstances.

Further information: Please go to the IDPoor Program webpage at www.mop.gov.kh/Projects/IDPoor/tabid/154/Default.aspx

This District has not yet been covered by IDPoor